peddler

GEORGE C. GORDON LIBRARY

WORCESTER POLYTECHNIC INSTITUTE

— GIFT OF —

Gen. and Mrs. Harry P. Storke

88585

W P Storke

WORCESTER POLYTECHNIC INSTITUTE

The world of John Boynton . . . one hundred years later. Time has been good to Worcester Tech . . . the passage of a century has etched deep, unmistakable lines of wisdom in its face and spawned a legacy of fatherhood which spans generations. Landmarks . . . the heterogeneities of a vast, illimitable womb . . . seldom daring to venture closer than the periphery of attention. But if, perchance, our prenatal impressions cannot be entrusted entirely to memory . . . if that selfsame memory is, indeed, a function of the present, aging as we age, mellowing as we mellow . . . then perhaps one day we may wish to return to the womb and relive our fetal experiences in the reality and timelessness of the printed page.

88585

W
E

PRIVATE GROUNDS
WORCESTER
POLYTECHNIC
INSTITUTE
FOR PLEASURE
VEHICLES ONLY

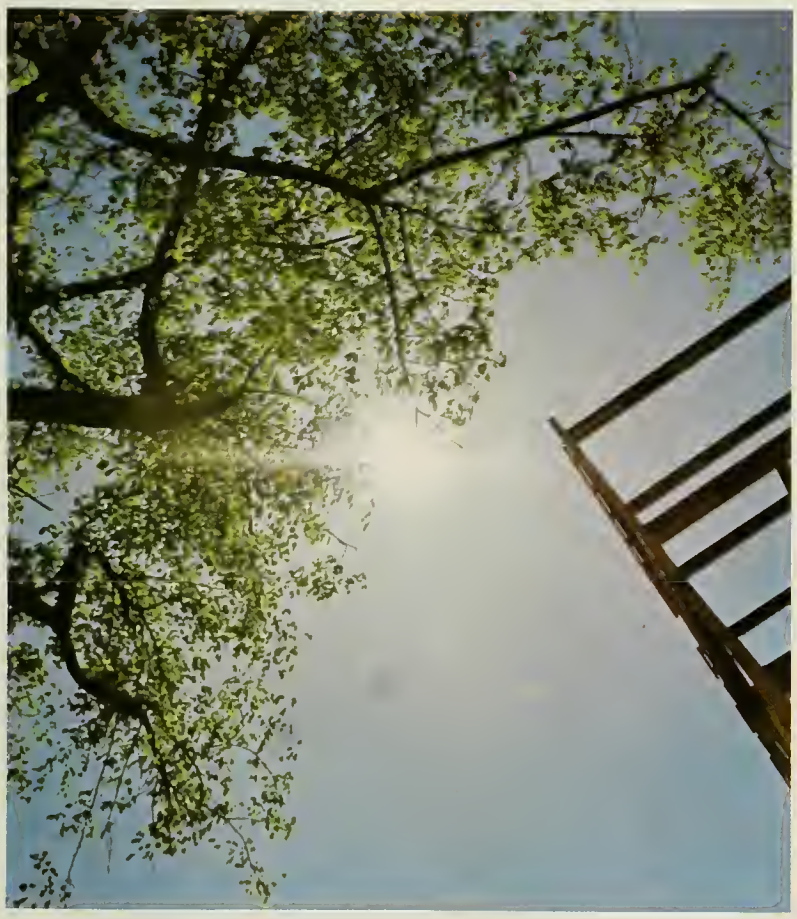

It is a bit ludicrous to behold brash newcomers sprouting in the midst of ancients . . . to swiftly overtake and outmode the established. But a school whose basic premise is progress must practice what it preaches . . . and correspondingly we must adjust ourselves to the occasional murmur of construction and an ever-changing sky-line. The old, the ornate is but a facade behind which lurks the persevering traditions of generations of our forebears. These must remain for in times of doubt and indecision we need some norm to fall back upon . . . some permanent benchmark by which to steer ourselves. The new, the bold and functional . . . the now naked girders . . . are and will be the dynamic force by which Worcester Tech will strain to outrun obsolescence . . . and simultaneously create the future.

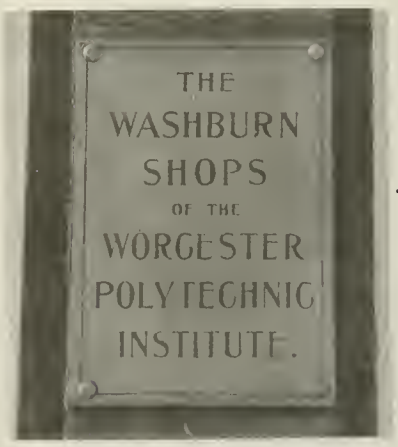

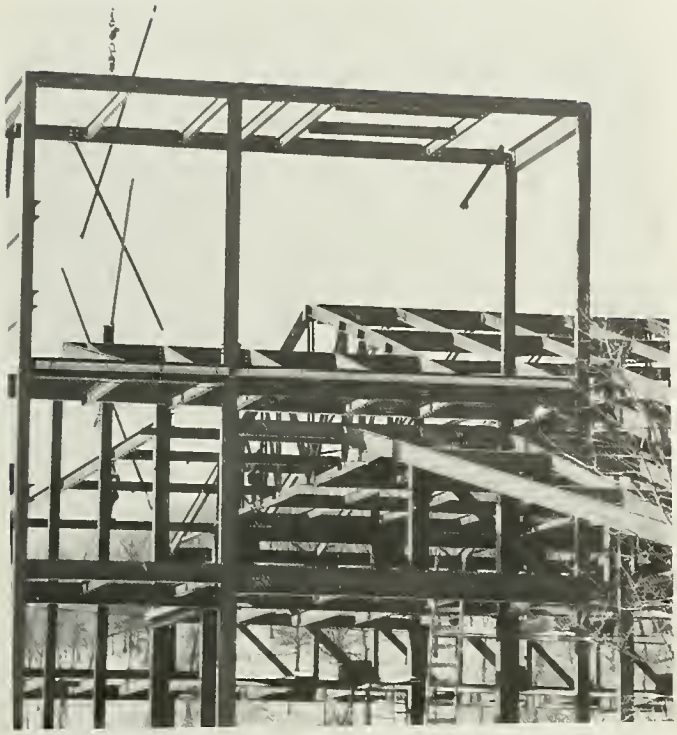

BOYNTON
HALL

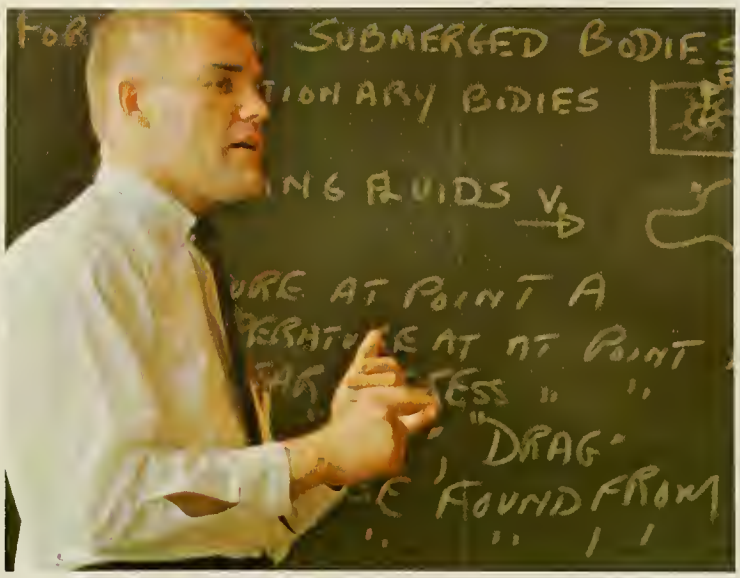
SUBMERGED BODIE
TIONARY BODIES
ING FLUIDS
URE AT POINT A
"DRAG"
FOUND FROM

The tedious learning process begins in the classroom where the exposure is highly priced. From numerous vantage points, the worlds of the microscopic and macroscopic may appear to coincide, to oppose, or to overlap. Spuriously, inductive and deductive processes shall rub elbows. As the professor presents, the engineer must grab, ingest, and finally retain. When the bell rings, the prostitution of facts will cease — leaving the responsibility of Thinking upon the individual.

The theoretical is often proved or disproved in its practical application. Oftentimes, we have relied upon the criterion of experience as our soundest judge. Through the influence of the Computer, we have pledged our lives to the elimination of the dichotomy of the conceptual and empirical.

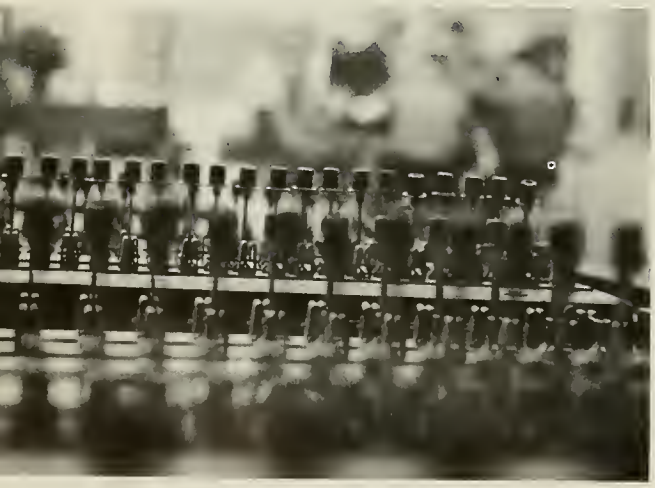

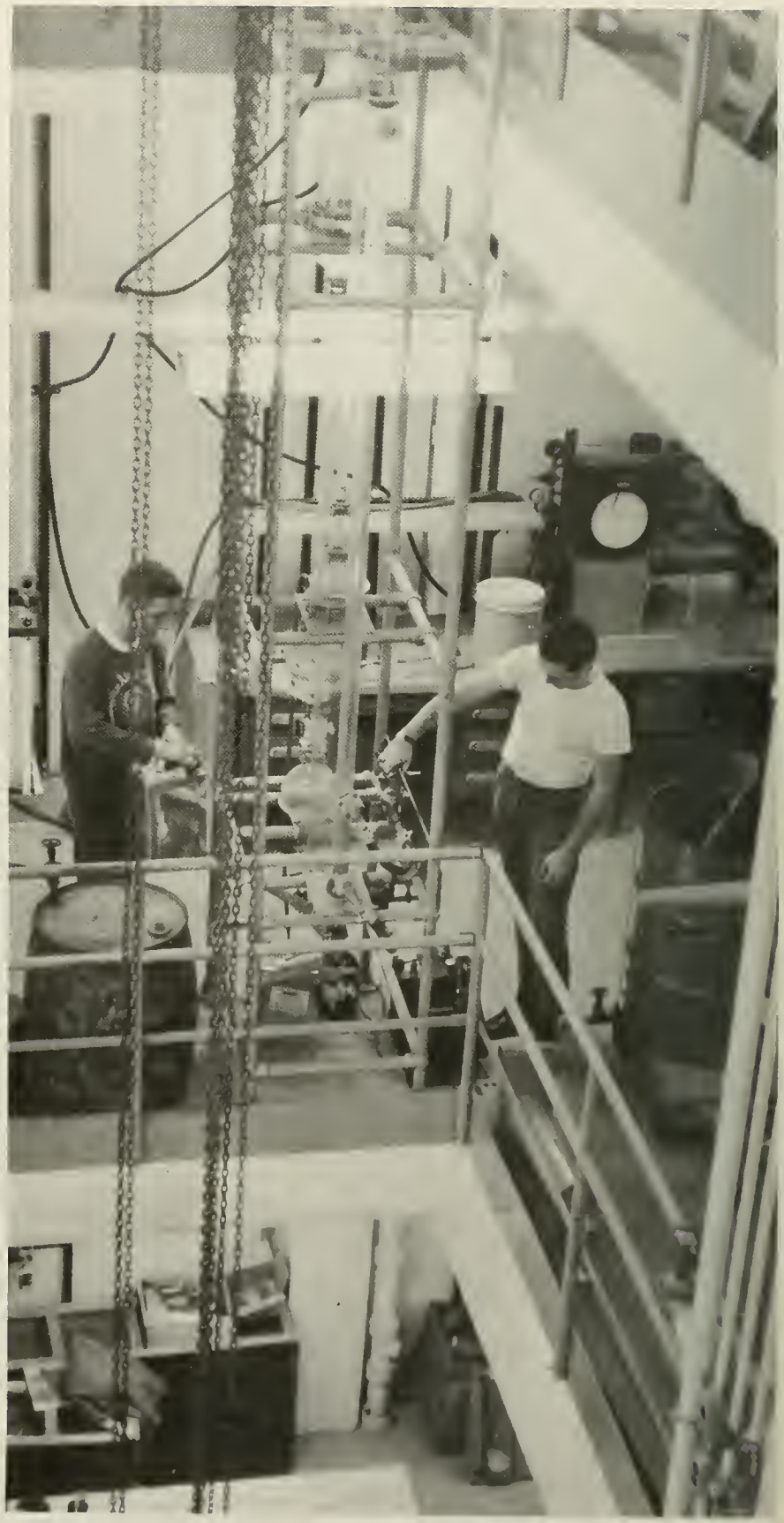

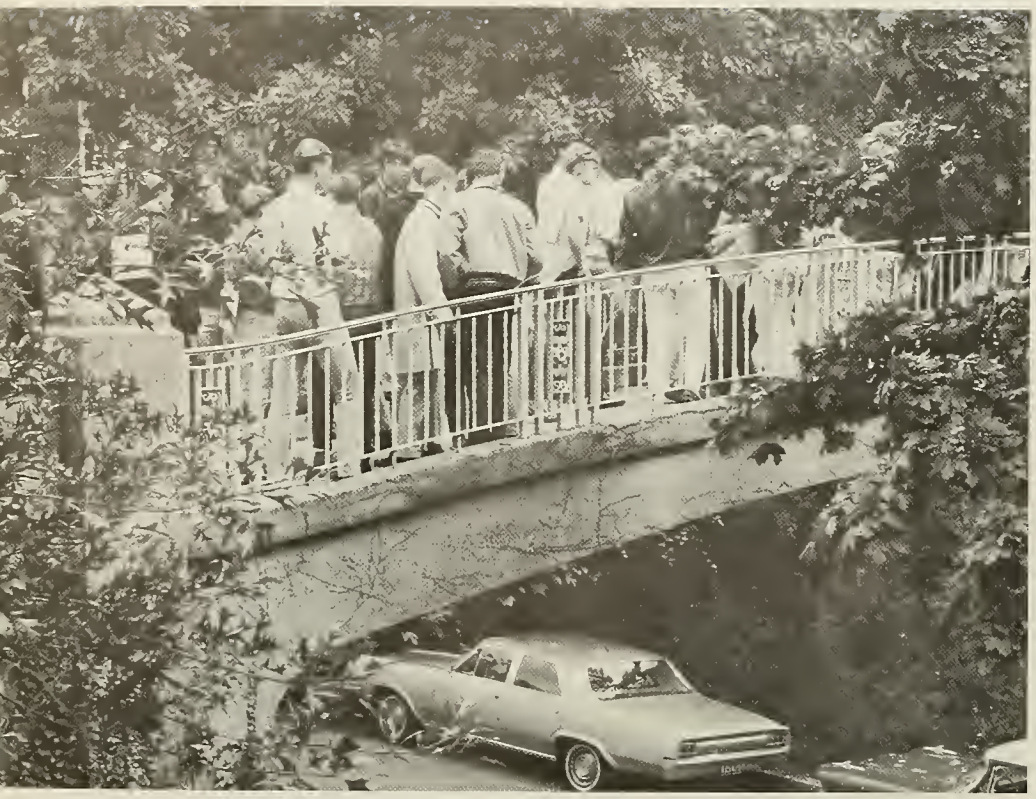

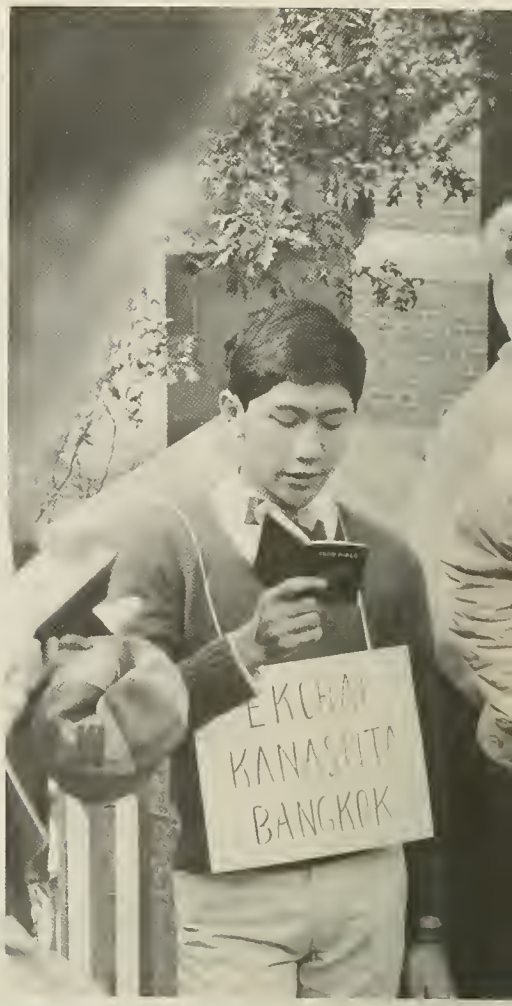
KANASUTA
BANGKOK

Upon arrival, the freshman is imbued with the tradition of the Institute. Ever so quickly, the beanies and name cards will be traded for caps and gowns. Though the Institute's environment will end in four years, its impression and meaning shall endure lifetimes.

The baptism of the freshmen . . . a time of hazing and purging . . . the aura of competitiveness encompassing the Goat's Head rivalry. Tech's members confer acceptance upon the newcomers — the approval cannot be gleaned from coincidence, the right must be earned.

80
27

18

Aphoristically, men were once little boys who reveled in a battle of "king of the mountain" or "rough and tumble." Now as men, they indulge in a more sophisticated, socially acceptable form of the same thing. The ache of inactive muscles confined to a laboratory or a classroom finds relief . . . the frustrations of learning are dissipated . . . dissolved in the boundless energy sink of the playing field.

The lure of athletics . . . what is the strange attractive force which compels us to sit in rapture as the coordinated perform their seemingly meaningless acts of adoration to an inanimate pneumatic spheroid? There is something exquisitely beautiful in such agility of form and motion . . . in the supreme effort which athletes so uncompromisingly make. As long as there is such beauty, crowds will forever brave, uncomplainingly, rain and cold to watch in wonder.

A brotherhood . . . the personification of a social ideal. A common bond sought to weather the vagaries of the college man. Perhaps a friendship with meaning, an ideological bull session lasting 'til dawn, a confidence not to be betrayed.

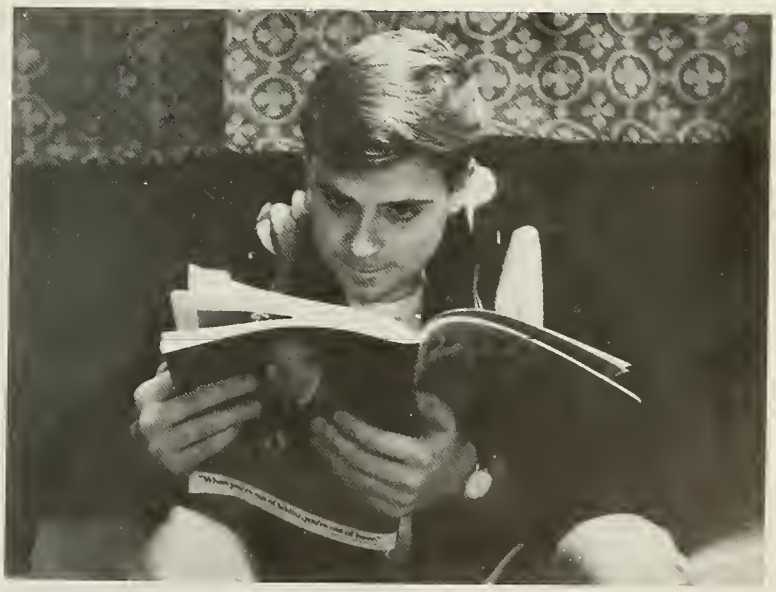

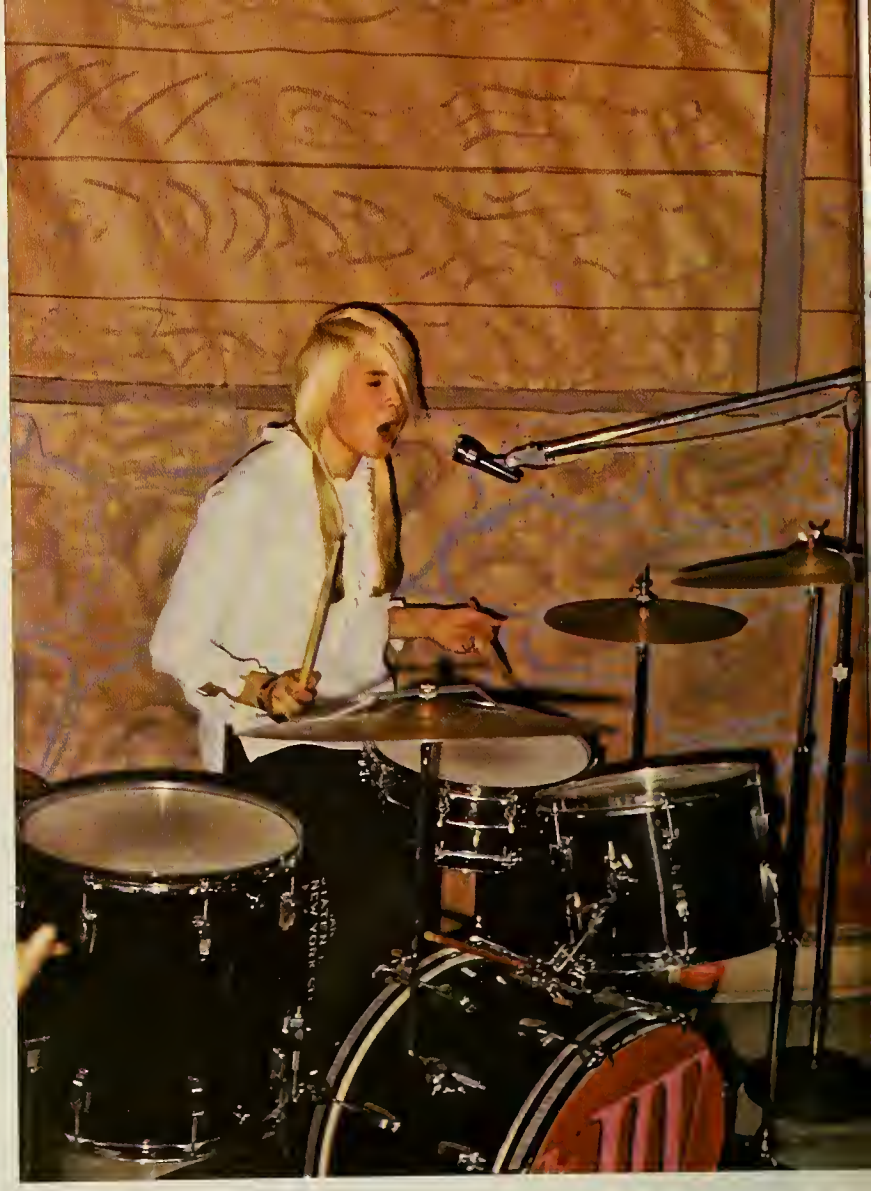

Come weekends, the belts from which slide rules hang must be loosened ever so slightly. The flip side of fraternities: more than likely two sixes of grogs, the neurotic bleating of a disillusioned generation, the twitching of a shapely torso seen from across a smoke-filled room.

Diverse views of a world whose evanescence makes enduring knowledge impossible . . . Complacent in our irreverent manipulations of physical phenomena, we cower at ephemeral reality, frustrated at the elusiveness of the temporal world. It is good for us to hear the words of our elders for even at the outset of adulthood it is apparent that in some strange, inexplicable way, wisdom is a function of age.

Timely denizens come to proffer their wares . . . harbingers of the day when Worcester Tech may yet see the light of Humanism shine. The mode of presentation matters not . . . understanding and awareness may be gleaned from eloquence of string as well as of voice.

To create . . . out of the soundless and expressionless ether we breathe the mode of communication universal among men. Art . . . no equations govern its behavior . . . it flows unrestrained through its own Newton-less universe. It is indeed unfortunate that human love, laughter and music are so conspicuously absent from engineering textbooks . . . we find it, therefore, necessary to offset the narrowness of our education with short, but meaningful trips into the never-never world outside. Perhaps in the last analysis, the best criterion of an engineering school is the quantity and diversity of its non-engineering endeavors.

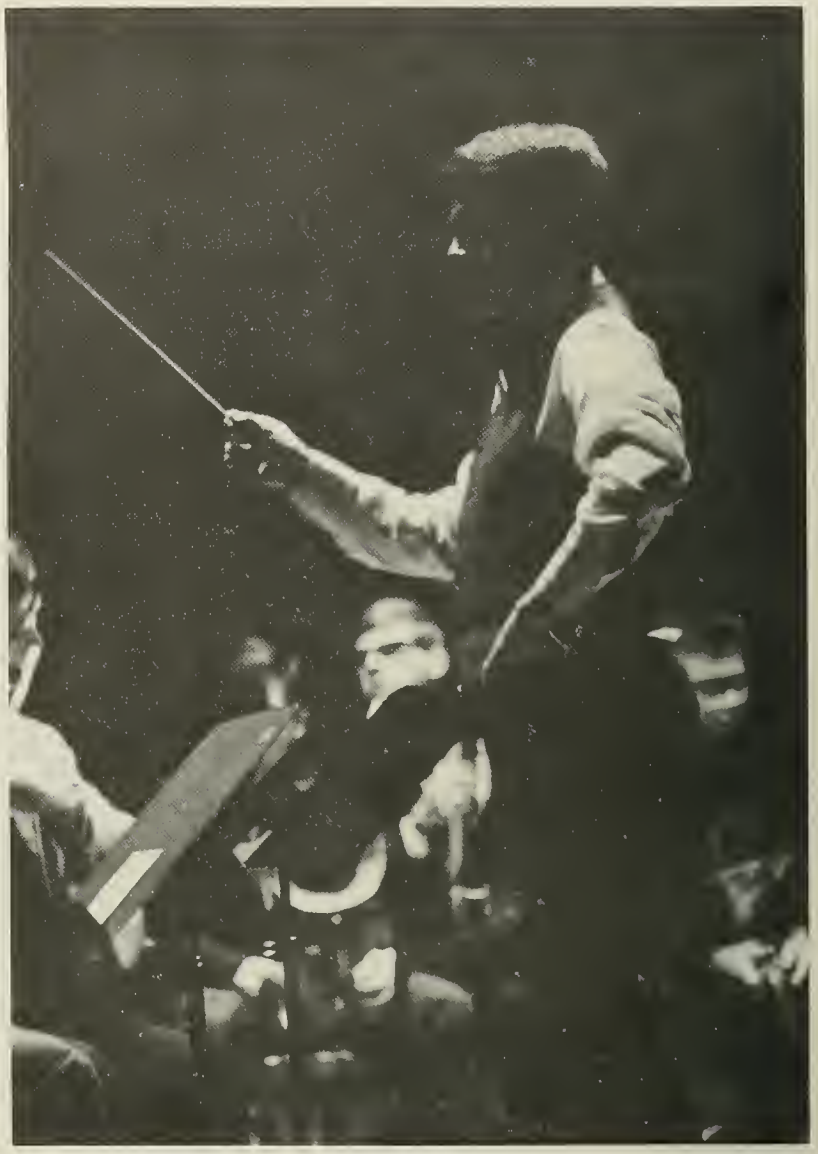

The myriad range of entertainment . . . ample opportunity to divert a restless mind from the straight-backed systematic analysis of science to the casual, haphazard, indulgent realm of recreation. Leisure was made for enjoyment and, although we must hew our own leisure from an imposing entanglement of demands, we make good use of it . . . every exorbitant second of it.

New England winters are notoriously long . . . Worcester Tech winters are correspondingly hard. Sports exist as a tiny ember just barely thwarting the season's virtual dominance over life. The agonizing realm of precision where reputations are gained or lost on the tips of fingers or on the razor-edged rim of a basket . . . ambitions carried aloft on the precariousness of a trajectory draw a motley group of enthusiasts to hope . . . to urge . . . to cheer . . . to congratulate . . . or perhaps be congratulated.

Behind the closed doors and windows of the manevolent season, the competition goes on. The winter forces a harsh artificiality on the setting of our athletic endeavors . . . even the mythical battlefield where warriors once confronted their enemies has been relegated to a gymnasium. The death-locked embrace . . . the alien environments . . . all facets of the multifarious world of sport.

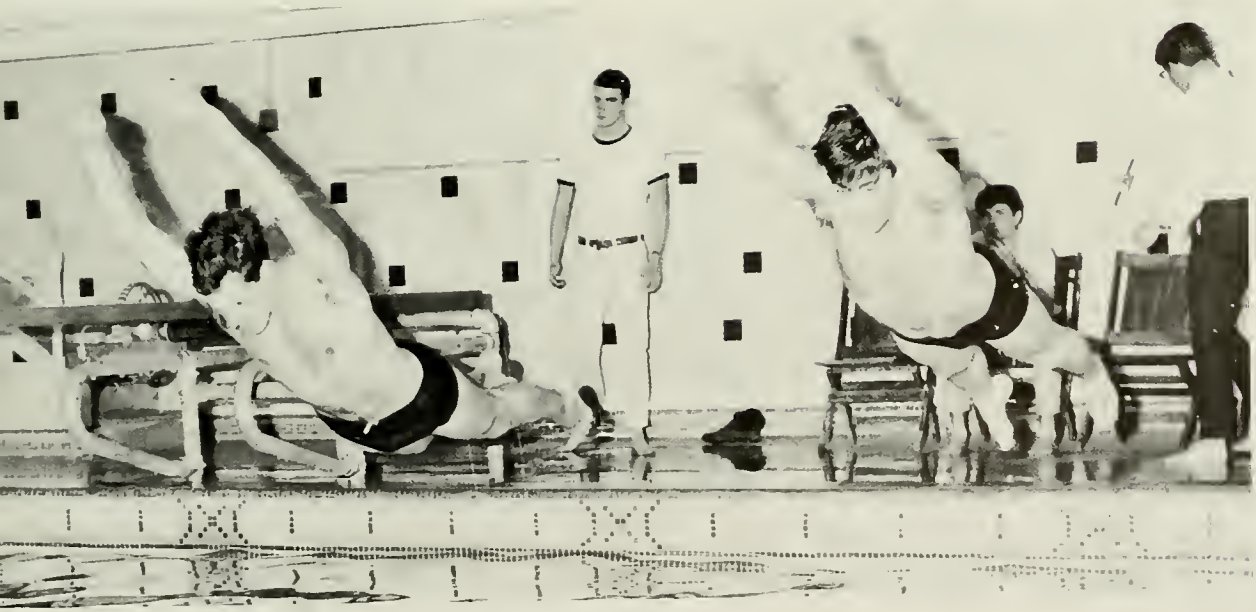

There is a certain indefinable beauty in the serenity of the snow which so copiously falls on our island hill and in the isolating silence that falls with it . . . soft and innocent as a virgin. But man with his petty busywork must always come to part the snow and heap it high in garish forms and tortured shapes. There must be no discontinuities, however, in the precariously entwined fabric we call education . . . therefore, the Institute, with only the most cursory attention to the snow, goes on.

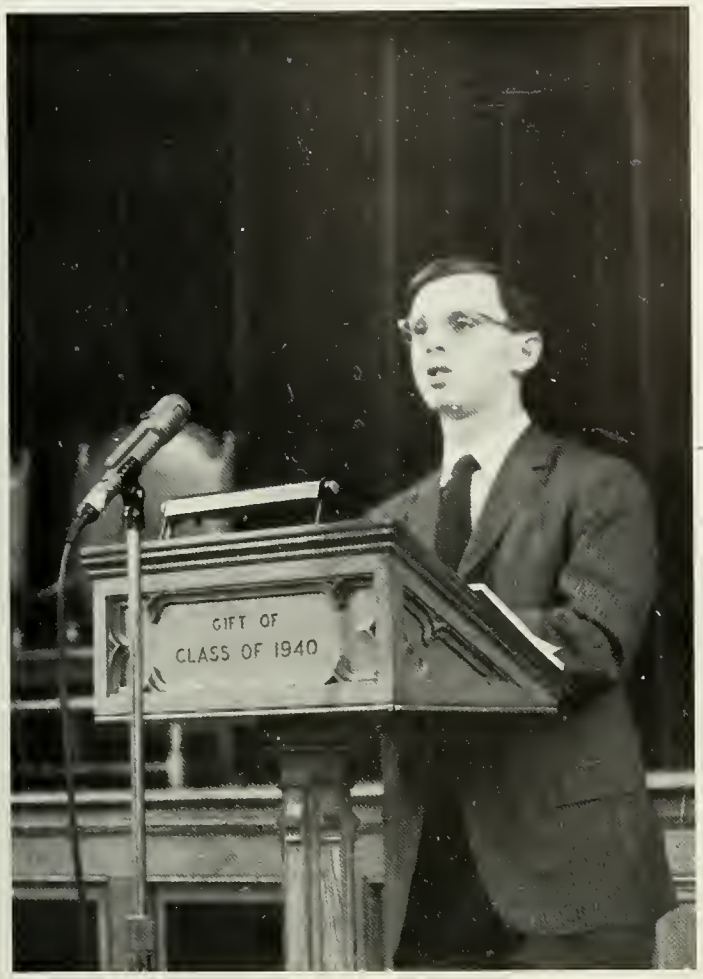

Hey, what's that sound . . . the college hedonist in search of parietal pleasures; the college rabble rouser inciting a classroom boycott; the college boy questioning a paternal administration. Listen to the sounds of awareness . . . a rhapsody of expressions integral in the struggle of becoming complete individuals for the very first time.

MISS TAU KAPPA EP

Momentarily the daily synthesis of ideas and concepts into knowledge ceases in favor of Alice in Wonderland. J. P. is an island of fantasy in a sea of fact . . . the unyielding reality of equations and graphs yields with surprising willingness and completeness to the ultra-yielding qualities of satin and lace.

For a moment, "Tau Bete" turns its academic cheek and more than willingly lends itself to the guzzle of a thirsty Techman, to the intimacy of a caress, and to the spontaneity of the nitty-gritty.

Schaefer
Schaefer

Our appetite for sport is seemingly insatiable . . . the warm glory of spring prods us to strain and sweat in a never-ending variety of ways. There will always be the desire for one last swing . . . one last agonizing "take it up . . ." . . . one last fling . . . before we turn ourselves from the hill and onto a thousand different paths.

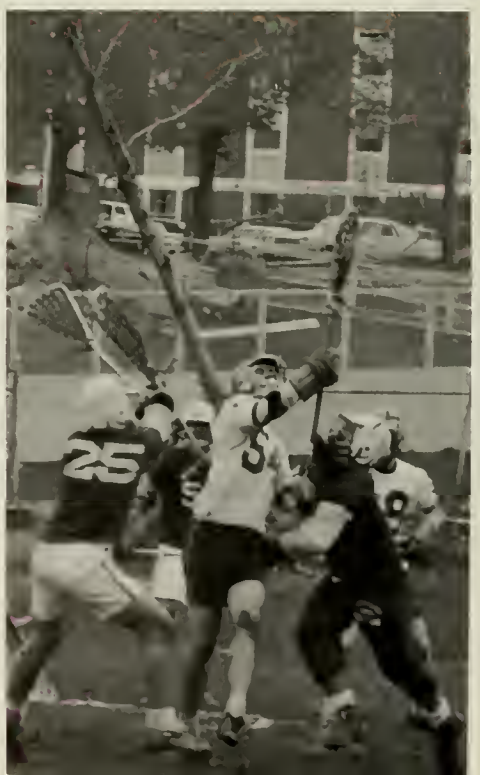

Four years . . . A time span during which our only constant has been an academic environment. The world outside this parameter is changing, and no mind aware of itself could doubt that it too is changing. Taken with respect to the last four years, the change has been significant. If we doubt this change, we have only to question the present tautology of whether patience is a virtue equals "keep the faith baby." Whether the algebraic sum of the deltas is positive or negative is a relative question only history will be able to answer.

Meanwhile, within our environment, we have learned the absolutes of the Institute well. $E = IR$, $F = M(dv/dt)$, and "two, five, and eight are stack men" are the triaxes about which we have been spinning for the last four years. The acquisition of these archetypes has been tedious. Though our parents told us that the time would

go by quickly, most of us would agree that it's been long enough, perhaps too long.

Indeed it has been time enough for the assassination of a newly elected president and an old appointed stranger called God. Then too, a great society came forth—complete with everything from silicone injections to pop-top cans. Discrimination was outlawed; it is now possible for Powells and Bakers to ride in the same buses, to trade at the same stores, and to steal from the same government.

The most embarassing question was that of war. Viet-Nam has transcended all concepts of world thought. America, like the rest of the world, is divided in its support of trading men for men. Strangely enough, every hawk, dove, and chicken could use the help of a Snoopy or a Batman in alleviating a nemesis attributable only to mankind.

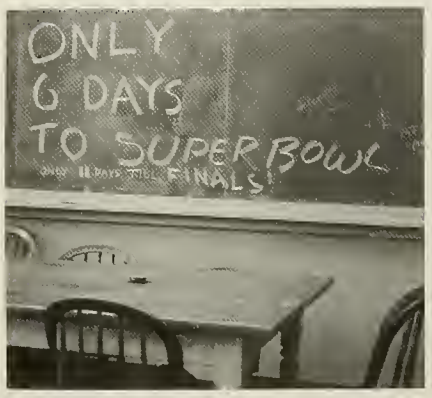

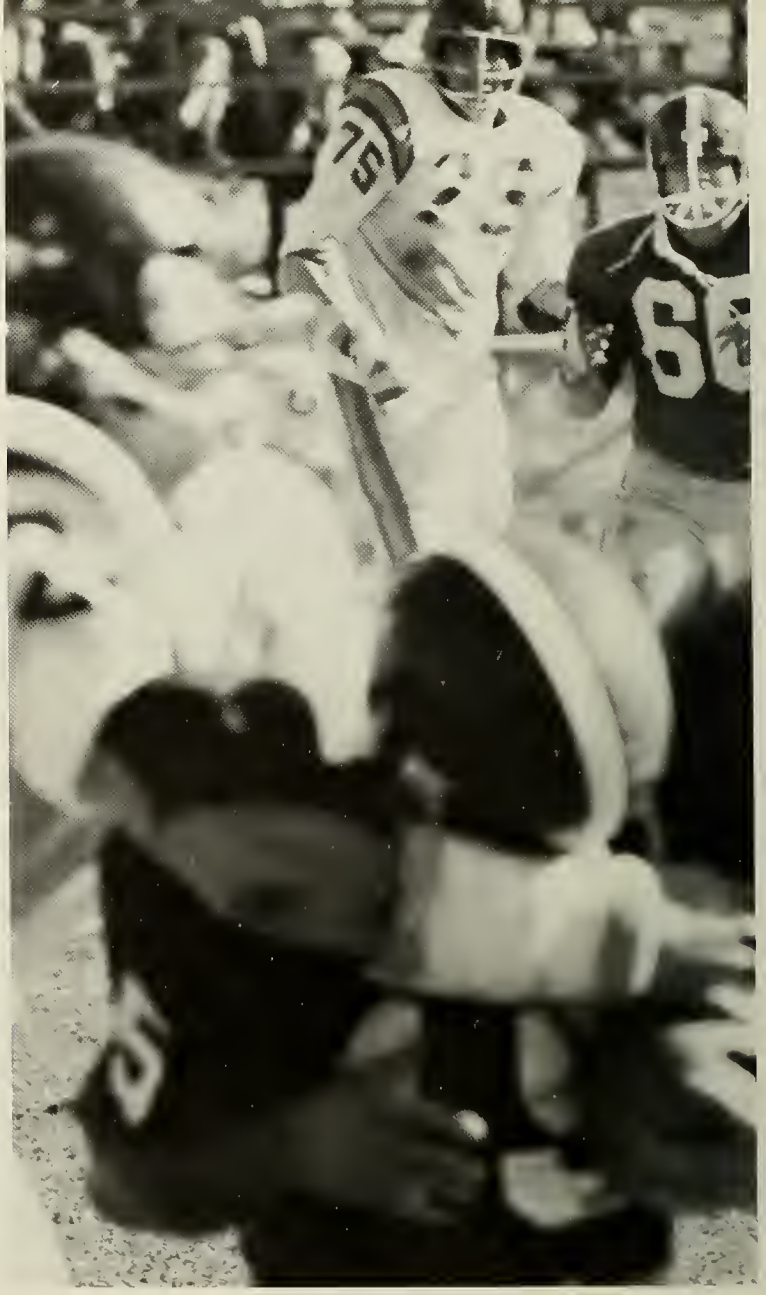

It's been a time of unrest, of demanding rights, of seeking human dignity. A Watts, a Berkeley, a long walk to Mississippi. Others were walking too: a man named White; and more unnamed thousands filed into Yankee Stadium to watch a messenger of the dead than showed up at the sports fan's beatific vision—the Superbowl.

Yet who would have believed that Khrushchev would bury himself, or that chairman Mao would be questioned, or that a long-nosed Frenchman could cause so much trouble, or that the Beatles would break up, or that he really is the greatest, or that the perennial champs of the national pastime would finish last?

And when the real world became too boring, it became necessary to create synthetic, psychedelic adventures. We are a people seeking to turn ourselves every-

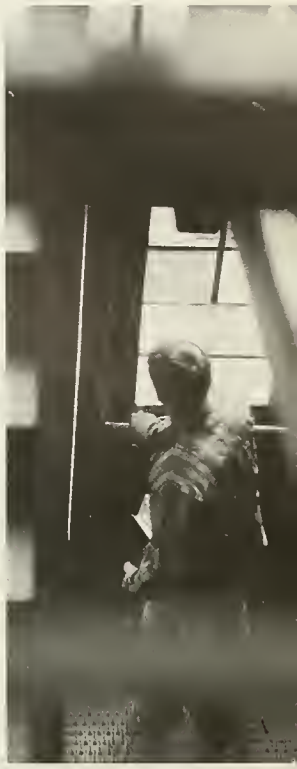

thing but off. The beatitudes now belong only to those who are turned on. Blessed are those who are uptight for they shall not inherit the world . . . who wants it anyway—besides they've got their own.

Swiftly the mini gave way to the micro, the pop to the op. Paisleys, hiphuggers, the topless. Motorbikes and Mustangs. Zip codes and area codes—Anonymity personified in the Computer.

Four years. . . for the most part, we have watched from the academic periphery. The little we know has been gleaned from books or from minds older than ours. Though temporarily we are as dated as these printed pages, we are the future, we have practiced long enough. If there is any action, we would like to be near it, or better yet, a part of it. If, indeed, "times they are a changing," we shall change them.

the 1967 peddler

worcester polytechnic institute
worcester, massachusetts

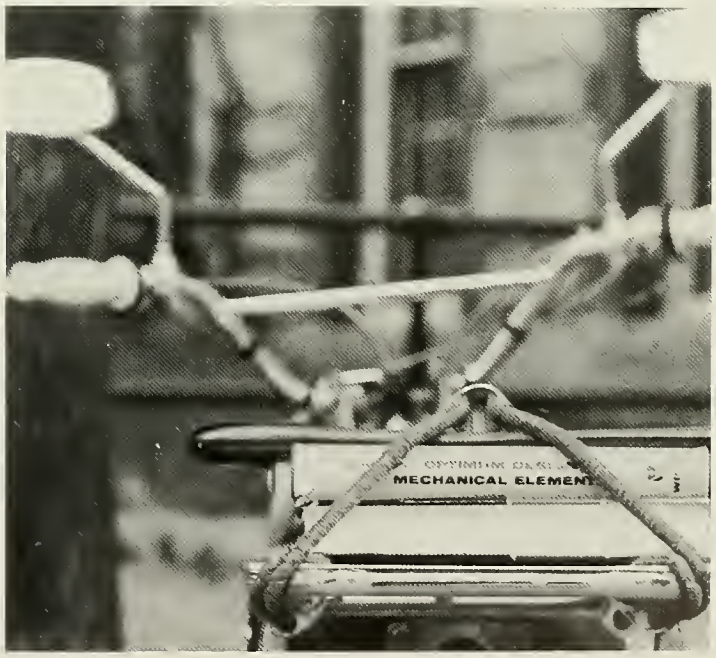

administration	52
academics	66
honors	156
fraternities	174
organizations	222
sports	254
advertisements	284

At a time when it is increasingly easy for us to become impersonal and removed from our fellow men, a precious few people have come to the forefront of our lives by their genuine interest and involvement in our development as students as well as individuals. Professor John P. van Alstyne is one of these people. He has come into our presence so that we may learn and understand, but beyond the classroom he has unselfishly sacrificed his time to the purpose of guiding and advising us so that we will come to the proper conclusion of our college years with the assuring feeling of accomplishment.

Ours is a small token of gratitude, but we find it fitting to recognize this excellence by dedicating the 1967 Peddler to Professor van Alstyne.

administration

THE PRESIDENT

HARRY PERNELL STORKE

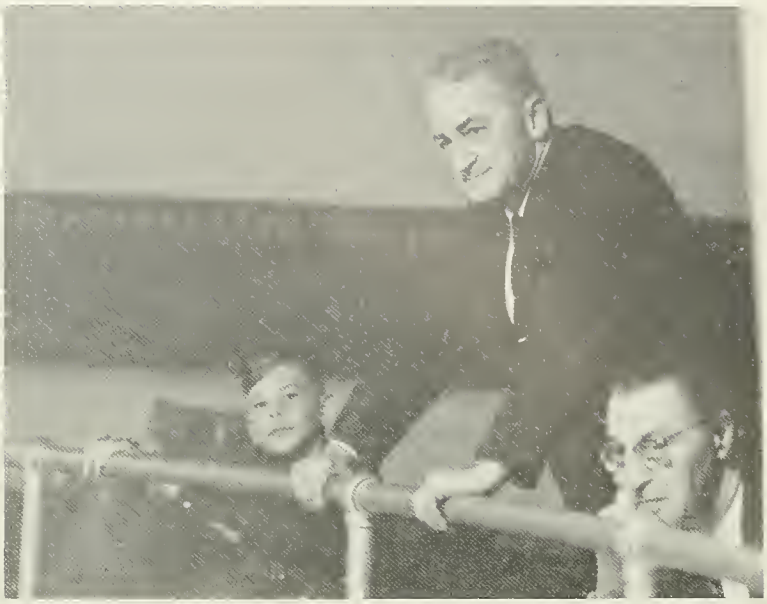

Martin C. Van de Visse, Dean of Student Affairs

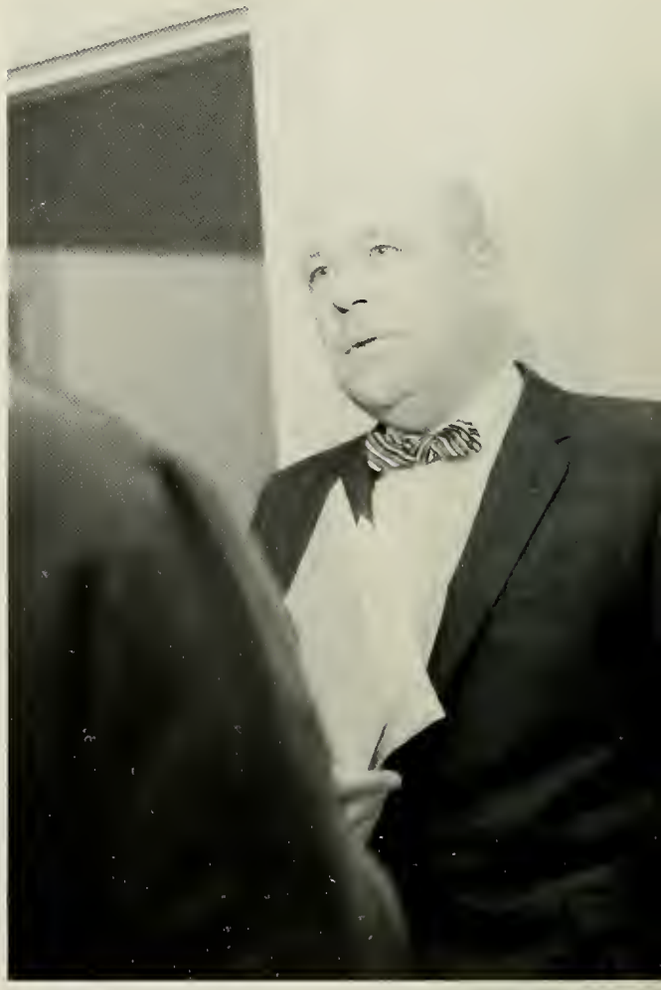

Donald G. Downing, Dean of Students and of Admissions

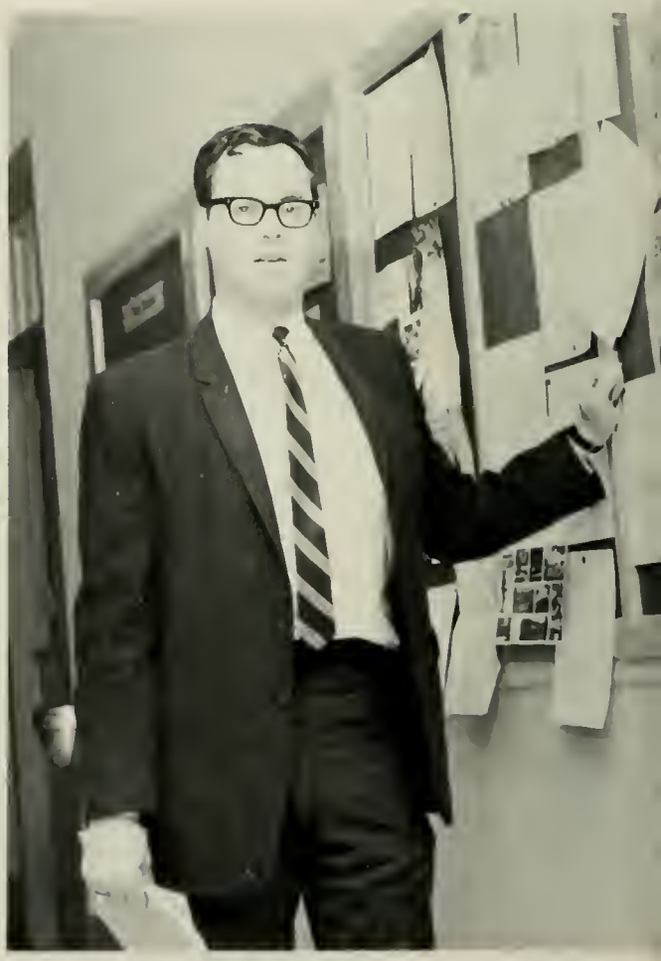

Bernard H. Brown, Assistant Dean of Student Affairs

Paul W. Berwick, Jr., Assistant Director of Admissions

William F. Elliott,

Assistant Director of Admissions

Kenneth A. Nourse, Associate Dean of Student Affairs
and Director of Admissions

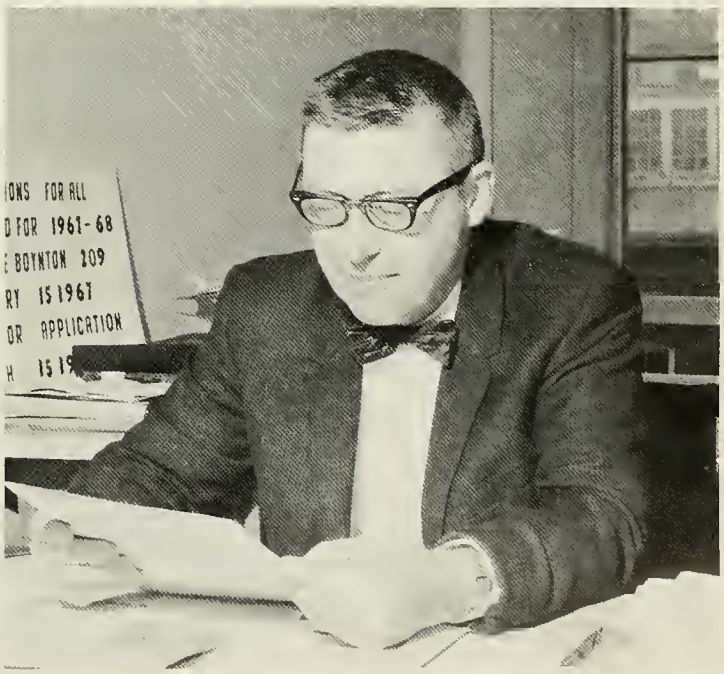

Edgar F. Heselbarth, Director of Financial Aid

M. Lawrence Price, Vice-President and Dean of the Faculty

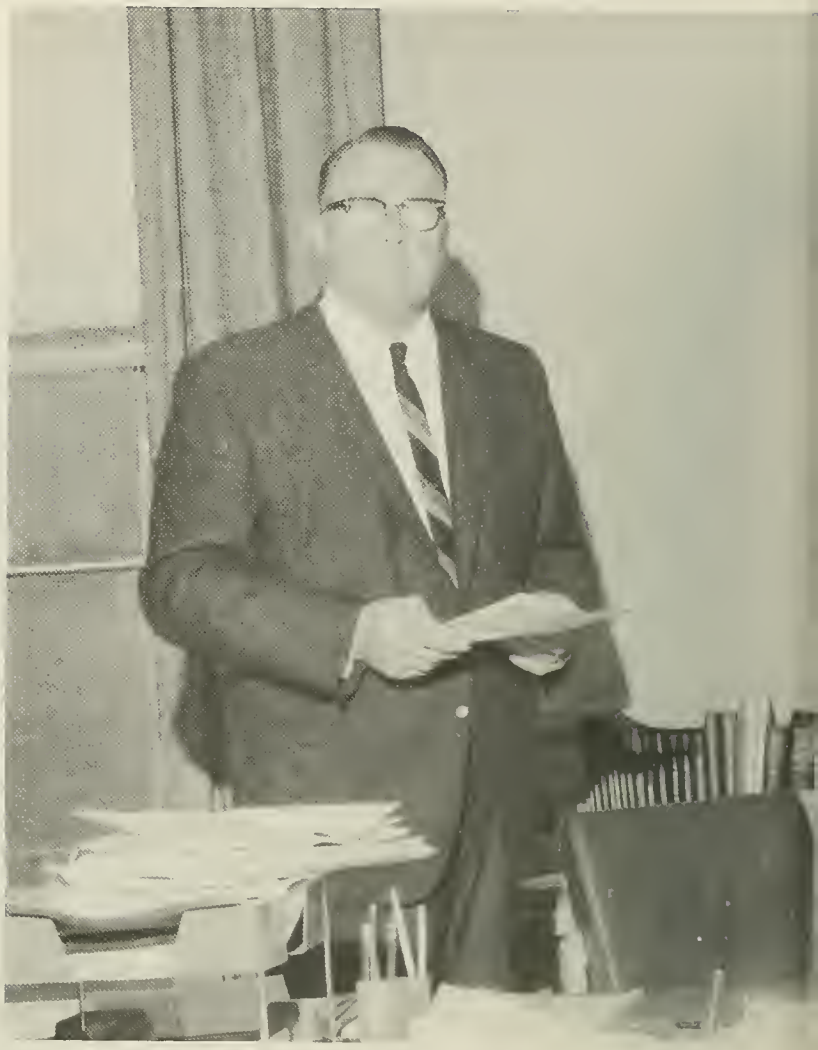

Dr. Edward N. Clarke, Associate Dean of the Faculty

Dr. Richard F. Morton, Associate Dean of the Facu

Frederick L. Broad, Jr., Director of Development

Miss Athena Pappas, Registrar

William F. Trask, Asst. Dean of Student Affairs
and Director of Placement

Roger N. Perry, Jr., Director of Public Relations

David E. Lloyd, Vice-President for Business Affairs

William F. Barrett, Controller

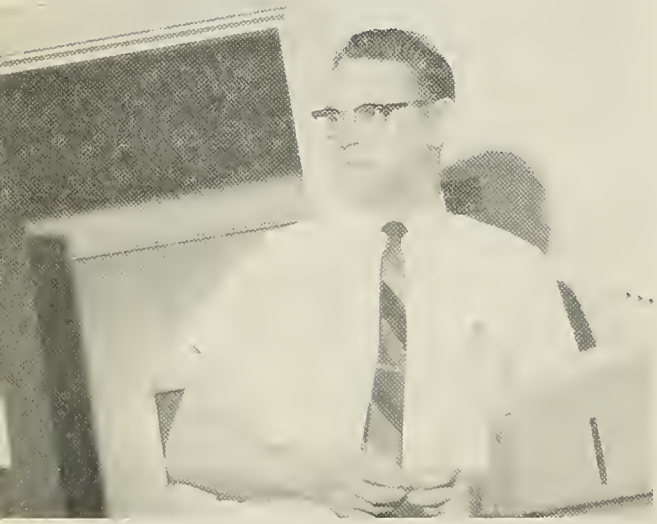

Anthony J. Ruksnaitis, Director of Physical Plant
Arthur J. Knight, Consultant for Building Planning

Carl W. Eschelbach, Director of Planning Research

Ernest M. Sweeney, Manager of Residential Halls

Harry Thompson,
Manager of Business Services

Warren B. Zepp, Alumni Secretary-Treasurer

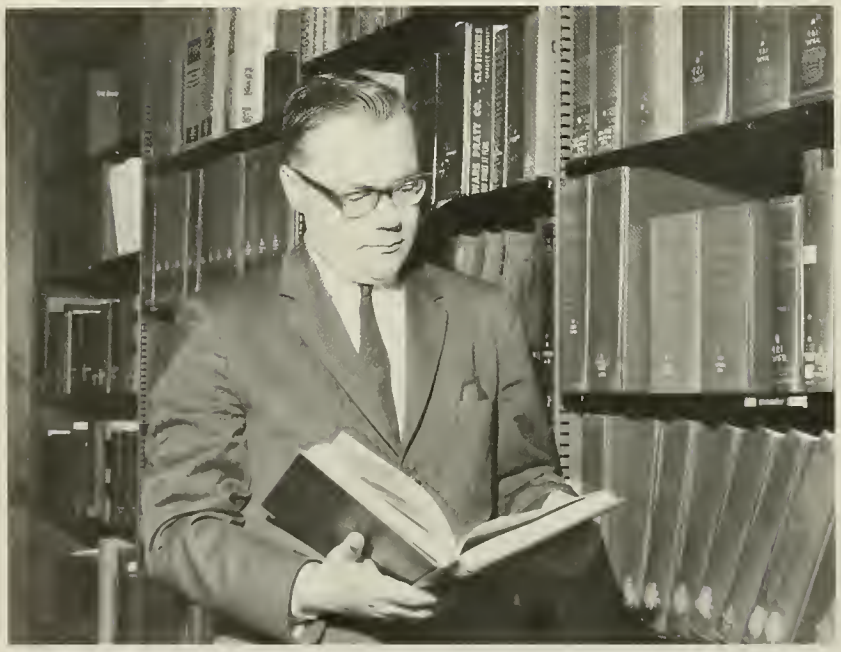

Albert G. Anderson, Jr., Head Librarian

Roy A Seaberg, Jr., Assistant Alumni Secretary

Louis J. Curran, Jr., Director of Music

Nils Hagberg, Sergeant WPI Police

Charles Phelps, Officer WPI Police

BOARD OF TRUSTEES

SEATED: Earl C. Hughes, John W. Coghlin, Harry P. Storke, Wayne E. Keith, Robert D. Harrington, F. Harold Daniels. STANDING: Dwight E. Jones, Daniel F. O'Grady, Francis S. Harvey, Thomas L. Counihan, John E. Hossack, William E. Hanson, Albert M. Demont, James J. Clerkin, Jr., Burton W. Marsh, Charles R. Michel, Arthur W. Knight, Milton P. Higgins, Chandler W. Jones, Paris Fletcher, Lincoln Thompson, Robert W. Stoddard, H. Ladd Plumley, Rev. Gordon M. Torgersen. ABSENT: J. Norman Alberti, Helge S. Johnson, Leonard M. Krull, Rev. James N. McCutcheon, Rev. Dr. Wallace W. Robbins, George W. Smith, James C. Walker, Mayor George A. Wells.

IN MEMORIAM

CARL GUNNARD JOHNSON

John Woodman Higgins Professor of Mechanical Engineering

academics

CHEMICAL ENGINEERING

Robert John Baron
Worcester, Massachusetts
A.I.Ch.E.

Michael B. Barr
Hull, Massachusetts
Alpha Epsilon Pi
A.I.Ch.E., Treas.; Rifle Club.

Edward J. Botwick
New Haven, Connecticut
Alpha Epsilon Pi
Swimming; A.I.Ch.E.; Rifle Club.

Robert Allan Bohlin
Medford, Massachusetts
Theta Chi
Hockey; Soccer; Tennis, Mgr.; A.I.Ch.E.; Newman Club; Ski Club.

Prof. Wilmer L. Kranich
Head of Department

Dr. Alvin H. Weiss, Associate Prof.

Charles Langdon Blake
Vernon, Connecticut
Sigma Alpha Epsilon

Cross Country; Track. "W". Co-Capt.: Relay; R.O.T.C. 1st Lt.; A.I.Ch.E.; "Tech News", Copy Ed.; Band; Varsity Club; Scabbard and Blade; Pi Delta Epsilon.

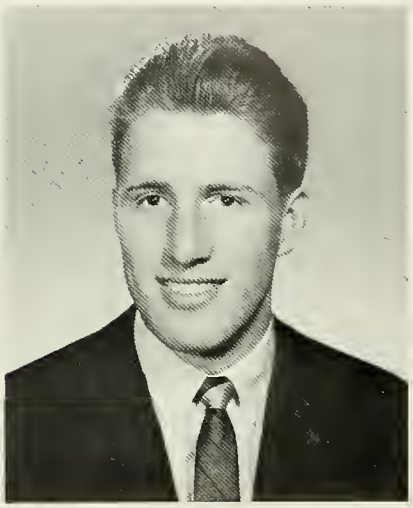

Douglas P. Bobseine
Gowanda, New York
Sigma Phi Epsilon

Basketball; Football, "W"; Lacrosse, "W"; Class Vice-Pres.; A.I.Ch.E.; Tech Senate; Varsity Club.

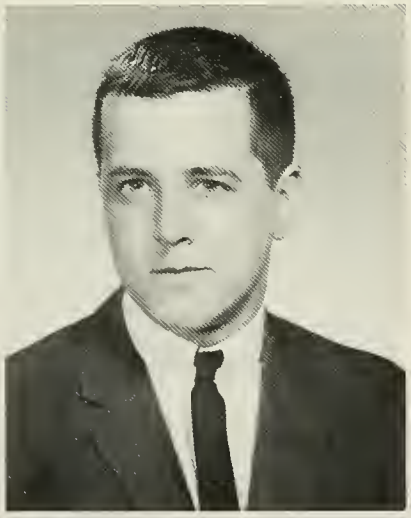

John R. Cahalen
New Haven, Connecticut
Phi Kappa Theta

R.O.T.C., Captain; A.I.Ch.E.; I.F.C.; "Tech News"; Newman Club; Band; Nautical Club; Scabbard and Blade.

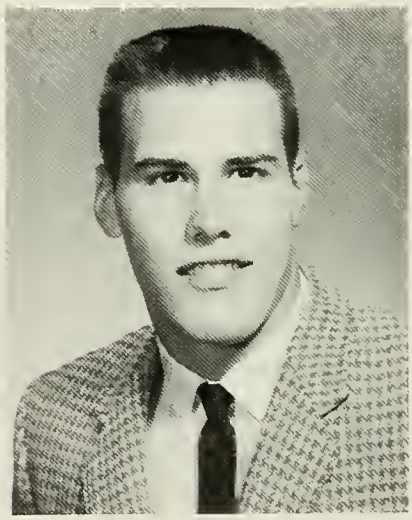

James Richard Braithwaite
Framingham, Massachusetts
Phi Gamma Delta

Football, Lacrosse, "W"; Wrestling, "W", Co-Capt.; A.I.Ch.E.; Scabbard and Blade.

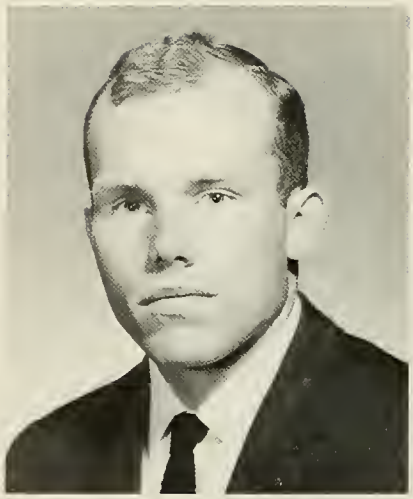

Peter James Dickerson
Portland, Connecticut
Phi Gamma Delta

Lacrosse; Soccer, "W"; Track; Wrestling; Chemical Honor Society, Pres.; R.O.T.C. Brgd. Comm.; A.I.Ch.E.; I.F.C. Treas.; Glee Club; Octet; Who's Who; Tau Beta Pi; Chemical Honor Society; Scabbard and Blade.

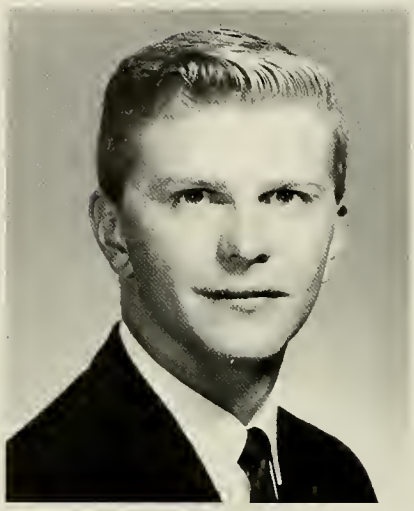

William Wayne Goudie
Chamblee, Georgia
Sigma Alpha Epsilon

Baseball, "W", Co-Capt.; Basketball; Football; A.I.Ch.E.; I.F.C.; Fraternity Pres.; Varsity Club, Sec.; Skull; Who's Who; Chemical Honor Society.

John W. Meader, Asst. Prof.

Joseph Michael Danis
Taftville, Connecticut
Alpha Tau Omega

Cheerleader; A.I.Ch.E., Pres.; Newman Club; Masque; Chemical Honor Society.

Joseph Louis Ferrantino
Worcester, Massachusetts
Sigma Alpha Epsilon

Baseball; A.I.Ch.E.

Roger Loring Gariepy
Barre, Massachusetts
Phi Sigma Kappa

A.I.Ch.E., I.F.C., Fraternity Pres., Chemical Honor Society

Peter Nicholas Formica
Hartford, Connecticut
A.I.Ch.E.; Newman Club.

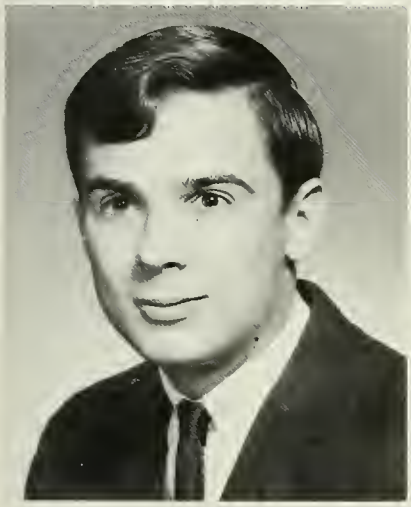

Francis Louis Dacri
West Boylston, Massachusetts
A.I.Ch.E.

Robert Francis Hellen
Hudson, Massachusetts
A.I.Ch.E.; Newman Club.

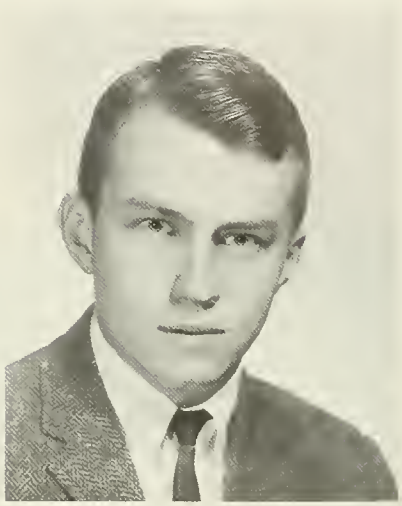

Prof. Robert E. Wagner

John Benjamin Feldman
Worcester, Massachusetts
Alpha Epsilon Pi
A.I.Ch.E.

Marshall Allan Kaplan
Clinton, Massachusetts
Alpha Epsilon Pi

A.I.Ch.E.

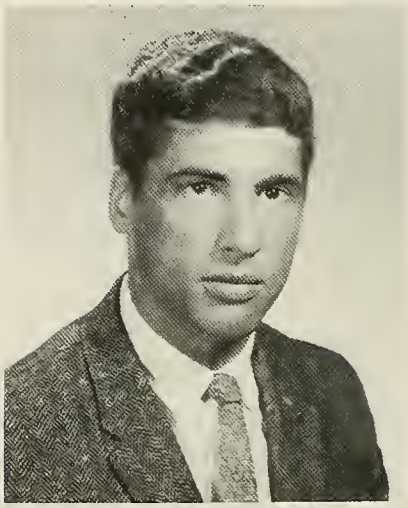

Richard M. King
Glastonbury, Connecticut
Delta Sigma Tau

Fencing; Glee Club; Octet.

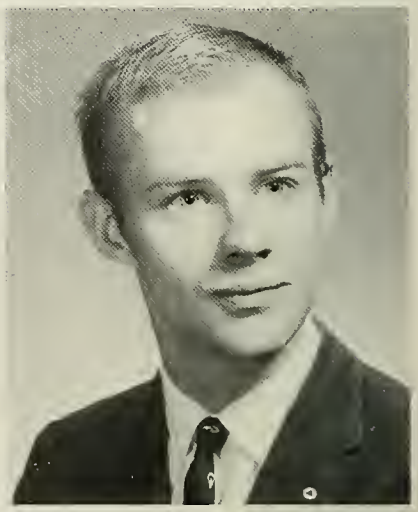

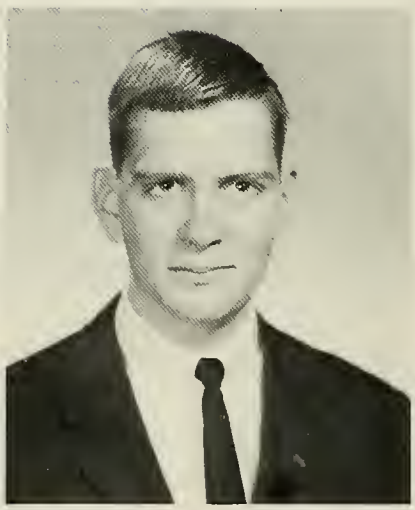

Rene Bernard LaPierre
Webster, Massachusetts
Phi Sigma Kappa

Hockey, Asst. Mgr.; A.I.Ch.E.; I.F.C.; "Peddler", Sr. Ed.; Arts Society, Vice-Pres.; Who's Who; Tau Beta Pi; Pi Delta Epsilon.

Prof. John M. Petrie

Robert Hollis Loring
Needham, Massachusetts
Phi Gamma Delta

Cross Country; A.I.Ch.E.; Tech Senate; "Tech News"; Nautical Club; Ski Club; Tau Beta Pi; Chemical Honor Society.

Prof. C. William Shipman

Joseph John Maggi
Glastonbury, Connecticut
Theta Chi

Pi Delta Epsilon, Pres.; A.I.Ch.E.; I.F.C. Fraternity Pres.; "Peddler", Sr. Ed.; "Tech News"; Newman Club; Band, Bus. Mgr.; Rifle Club; Ski Club; Who's Who.

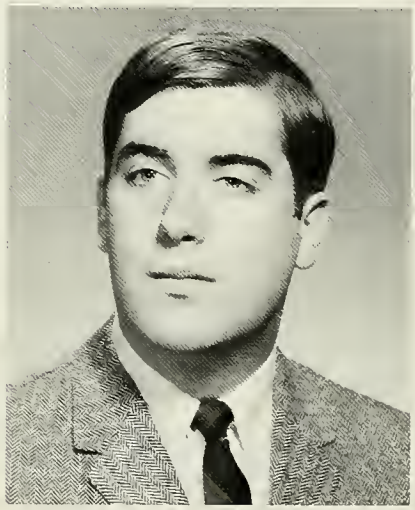

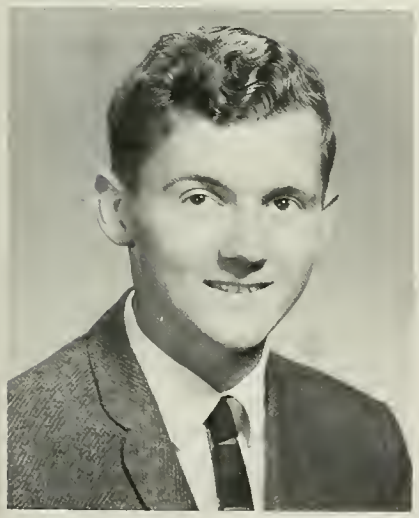

John Wayne Miller
Worcester, Massachusetts

Tennis, "W", Capt.; A.I.Ch.E.

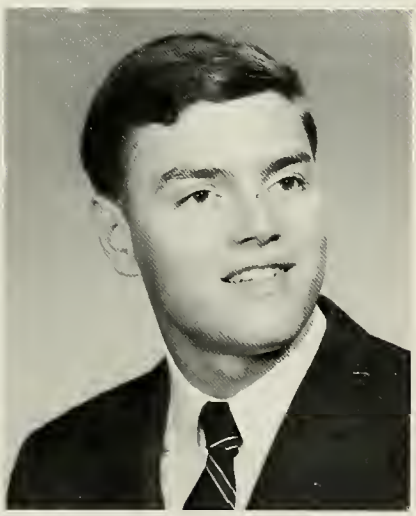

John B. Nano
East Hampton, Connecticut
Phi Gamma Delta

A.I.Ch.E.; Newman Club; Nautical Club; Rowing Club.

Paul F. McDonagh
Norwood, Massachusetts
Theta Chi

Hockey, "W", Co-Capt.; A.I.Ch.E.; I.F.C.; Fraternity Vice-Pres.; Newman Club; Ski Club; Scabbard and Blade.

Kenneth George Schurzky
Framingham, Massachusetts
Sigma Alpha Epsilon

Chemical Honor Society, Vice-Pres.; Tau Beta Pi, Pres.; A.I.Ch.E., Vice-Pres.

William Ernest Tanzer
Rochester, New York
Phi Kappa Theta

Baseball, "W"; A.I.Ch.E.; "Tech News", Make-Up Ed.; Newman Club; Varsity Club.

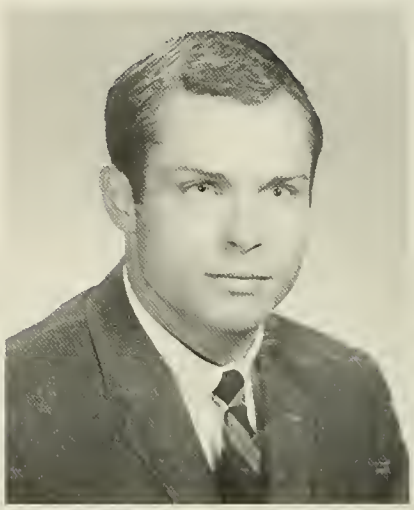

Charles Michael Wojewoda
Hadley, Massachusetts
Phi Kappa Theta

Soccer, "W"; R.O.T.C., Capt.; A.I.Ch.E.; Newman Club; Varsity Club.

Edward William Piltzecker, Jr.
Berlin, Massachusetts
Tau Kappa Epsilon

Basketball; Golf, A.I.Ch.E., Rifle Club.

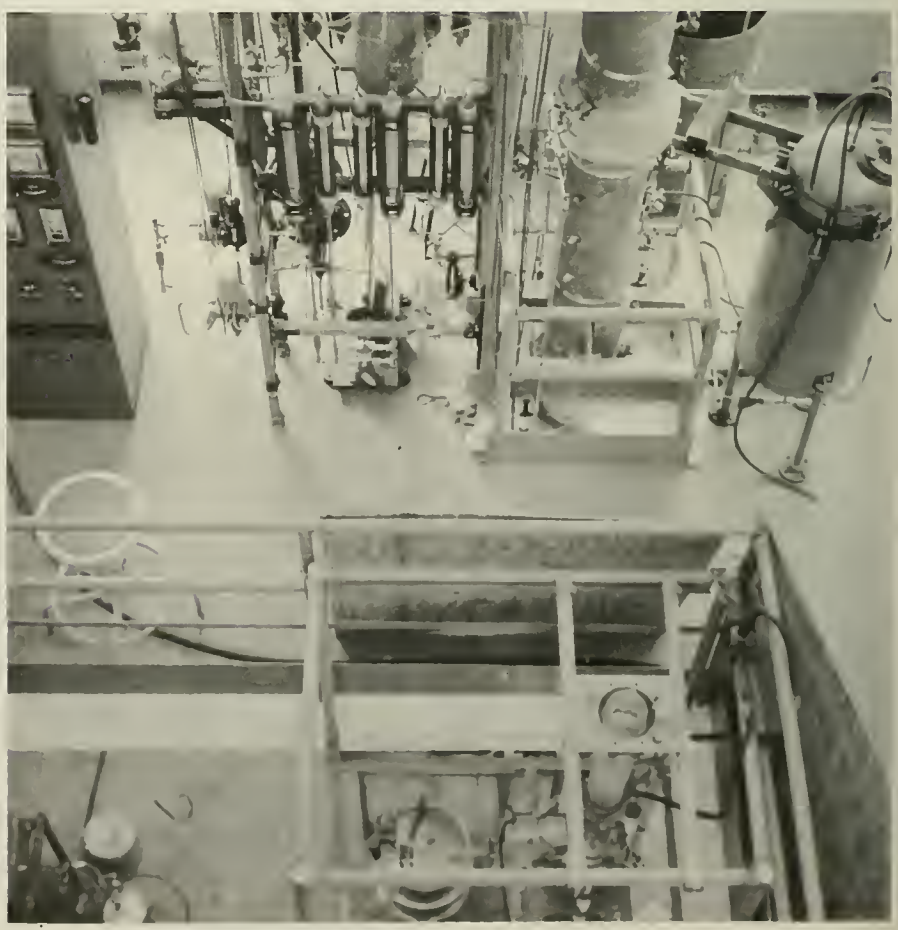

Dr. Imre Zwiebel, Asst. Prof.

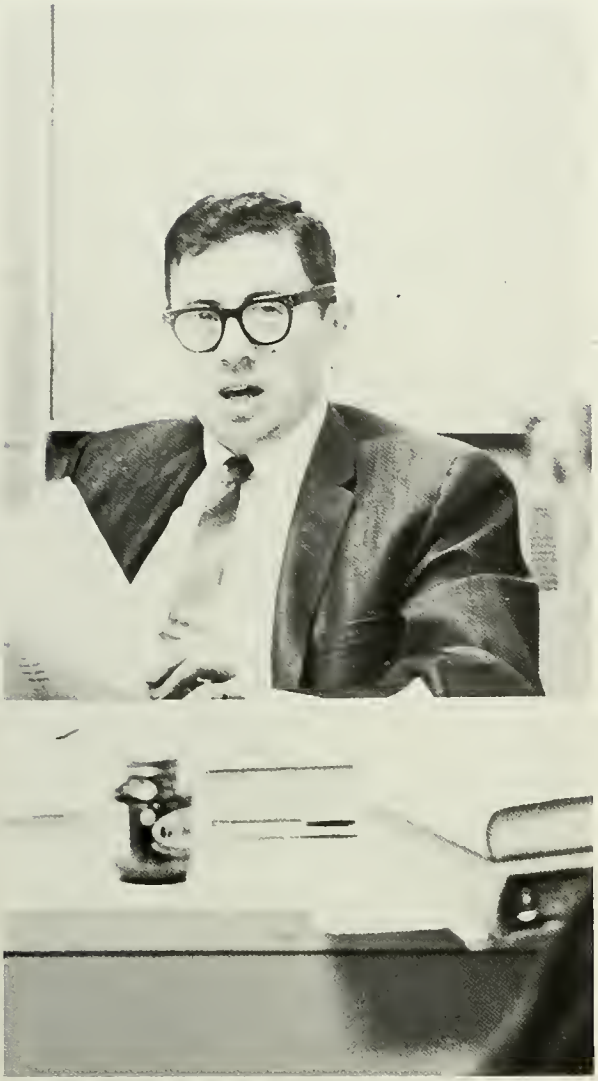

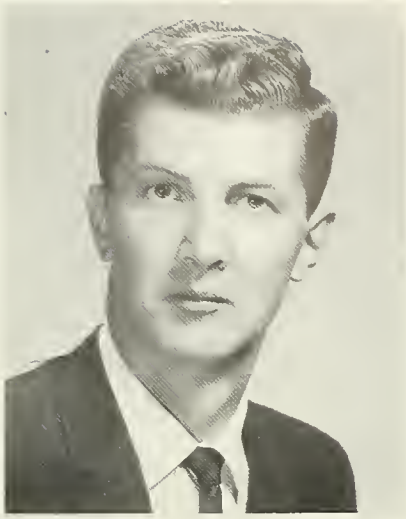

Frederick H. Podlenski
Montague, Massachusetts
A.I.Ch.E.; Band.

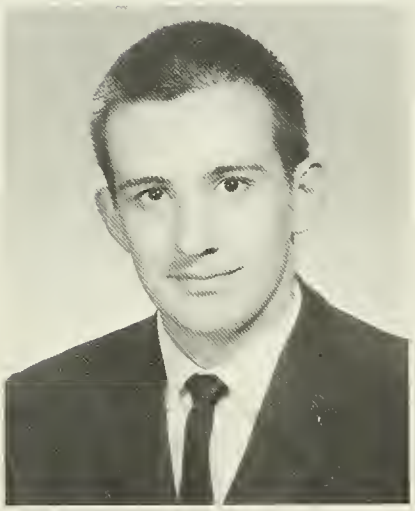

Warren Bosley Zepp, Jr.
Boylston, Massachusetts
Lacrosse; A.I.Ch.E.

Joseph Richard Pyzik
Windsor, Connecticut
Theta Chi
Cross Country; Soccer; A.I.Ch.E.; "Peddler"; Ski Club.

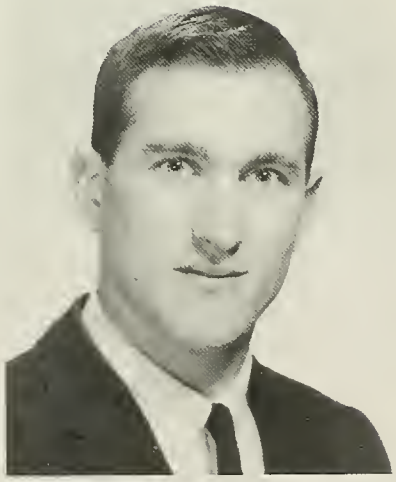

Bruce F. Rogers
Rye, New York
Tau Kappa Epsilon
Swimming; R.O.T.C., Major; A.I.Ch.E.; Council of Pres.; Alpha Phi Omega; Nautical Club; Rifle Club.

Nelson F. Thune
Briarcliff Manor, New York
Sigma Phi Epsilon
Hockey, "W"; Lacrosse, "W"; Class Sec.; A.I.Ch.E.; "Peddler"; "Tech News", Sports Ed.; Frosh Directory; Ski Club; Varsity Club; Who's Who; Pi Delta Epsilon.

CHEMISTRY

Prof. Robert C. Plumb
Head of Division

Dr. William D. Hobey, Asst. Prof.

Prof. Wilbur B. Bridgman

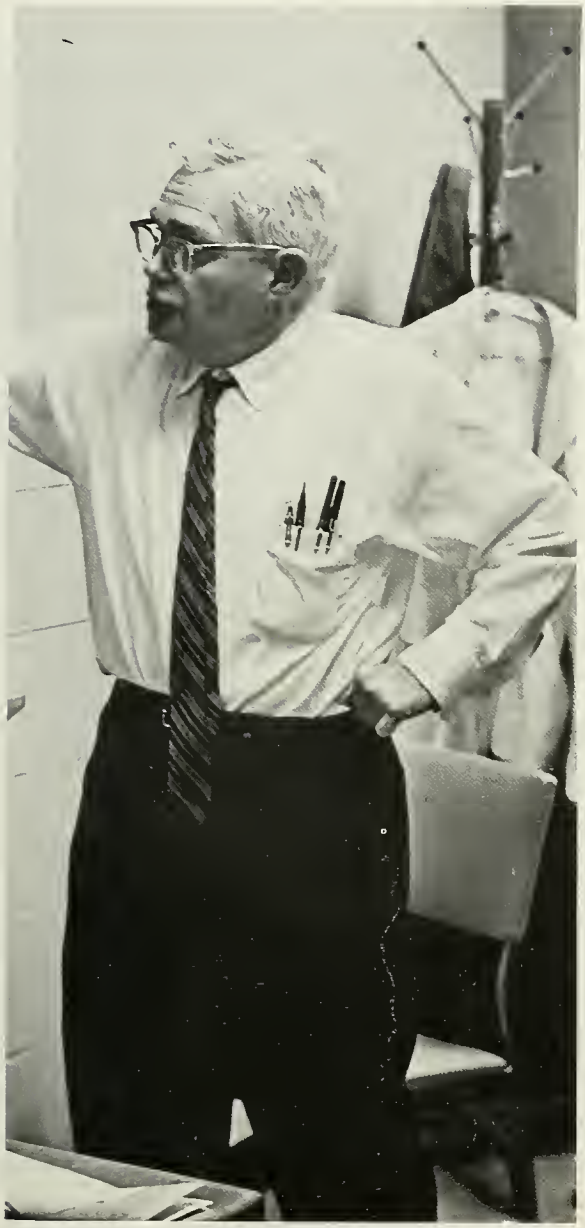

Howard S. Bilofsky

Dr. Ladislav H. Berka, Asst. Prof.

Dr. Subrata Ghose, Asst. Prof.

Dr. Monroe V. Evans, Associate Prof.

Arra Nergararian

Prof. David Todd

Hiram W. Phillips

James A. Kaufman

Noel M. Potter
Turners Falls, Massachusetts

Skeptical Chyms., Pres.; Council of Pres.; Shield; Alpha Phi Omega; Camera Club; Chess Club; Masque; Tau Beta Pi; Chemical Honor Society; Pi Mu Epsilon.

Jonathan Aldrich Titus
Greenlawn, New York
Theta Chi

R.O.T.C., Capt.; A.C.S.; Skeptical Chyms.; Council of Pres.; "Peddler"; Radio Club; Rifle Club.

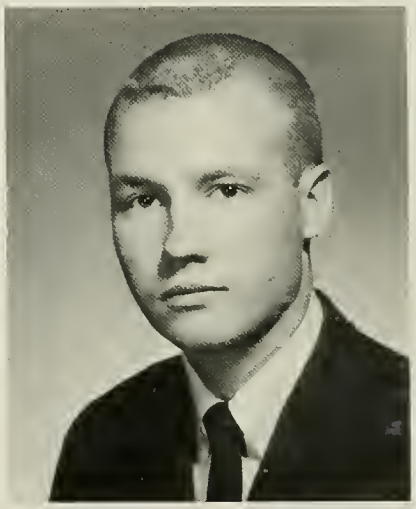

William Elbert Cobb
Worcester, Massachusetts

Skeptical Chyms. Vice-Pres.; Shield, Chemical Honor Society

Richard Allen Ormsbee
Floral Park, New York

A.C.S., Skeptical Chyms, Shield, Rifle Club

Dr. Alfred A. Scala, Asst. Prof.

Dr. Stephen J. Weininger, Asst. Prof.

William Ortone Messer
Waterbury, Connecticut
Theta Chi

A.I.Ch.E.; Newman Club; Ski Club.

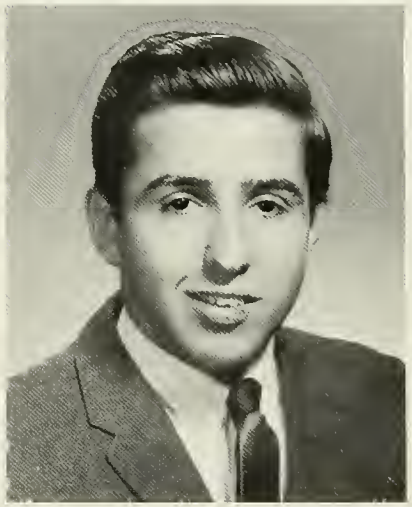

Richard Hubert Court, Jr.
South Woodstock, Connecticut
Sigma Alpha Epsilon

Skeptical Chyms.; I.F.C.; Glee Club.

Robert R. Demers
Rehoboth, Massachusetts
Alpha Tau Omega

A.I.Ch.E.; Skeptical Chyms.; Newman Club.

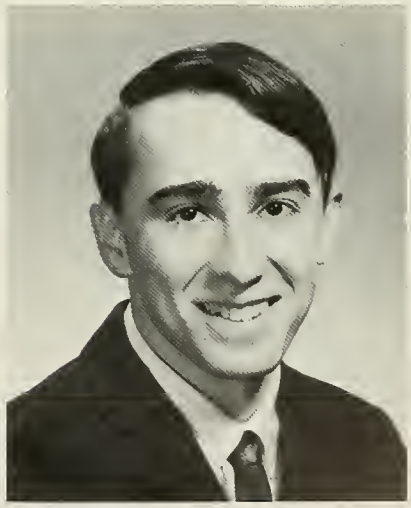

Gary Stephen Rosen
Worcester, Massachusetts

A.C.S.; Semi Simple Group; Skeptical Chyms.; Bridge Club; Chess Club.

CIVIL ENGINEERING

Prof. Carl H. Koontz
Head of Department

Roger Criswell Binkerd
Plantsville, Connecticut
Sigma Phi Epsilon
Football, Lacrosse, "W", A S C E

William Francis Carboni
Ridgefield, Connecticut
Lambda Chi Alpha
A S.C.E.; I.F.C.; "Tech News"

Paul Batistla Cherubini
Clinton, Massachusetts
Phi Kappa Theta
Football, A S C E, Newman Club

Wayne Michael Chiapperini
Groton, Connecticut
Lambda Chi Alpha

Football, "W"; A.S.C.E.; Alpha Phi Omega; Camera Club; Rifle Club.

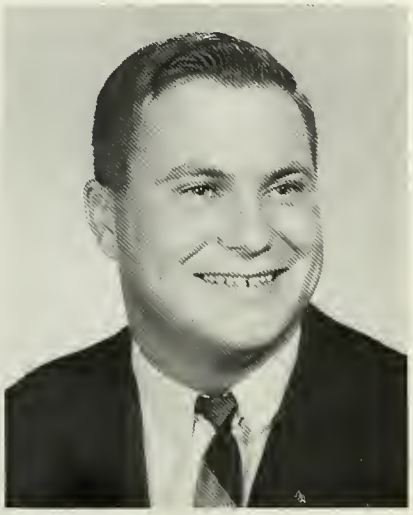

Roy Charles Fedotoff
Amityville, New York
Sigma Phi Epsilon

Baseball; Basketball; Swimming, Ass't. Mgr., A.S.C.E.

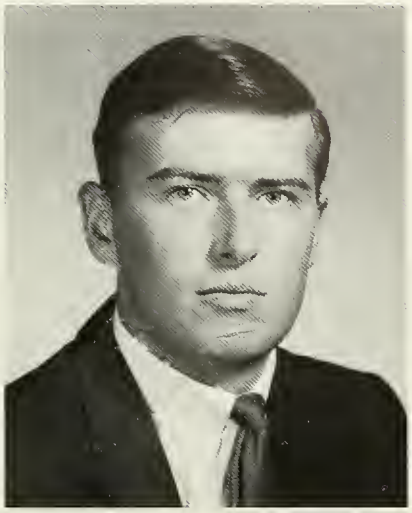

John Fiore, Jr.
Huntington, Long Island
Phi Gamma Delta

Baseball, "W"; Wrestling; A.S.C.E.; I.F.C.; Newman Club.

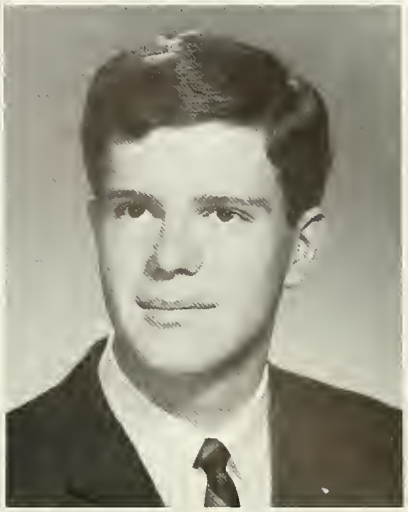

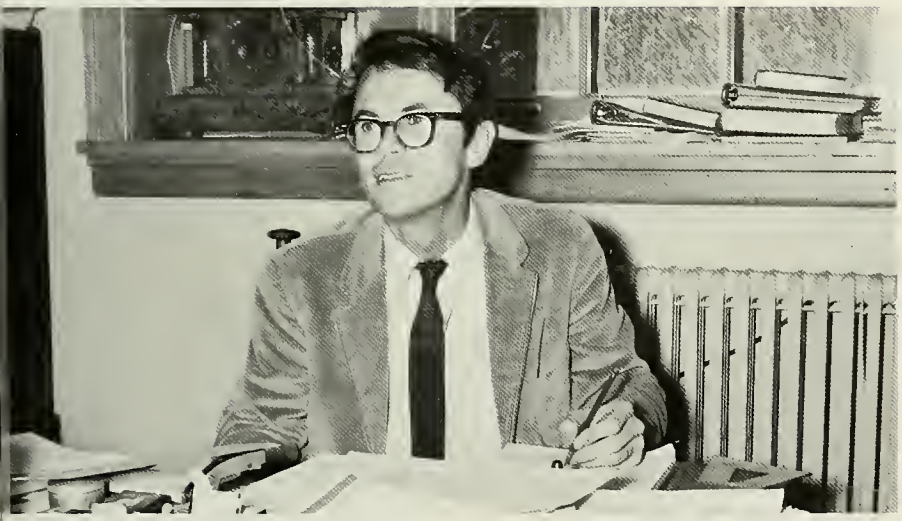

Joseph D. Sage, Asst. Prof.

David A. Farr

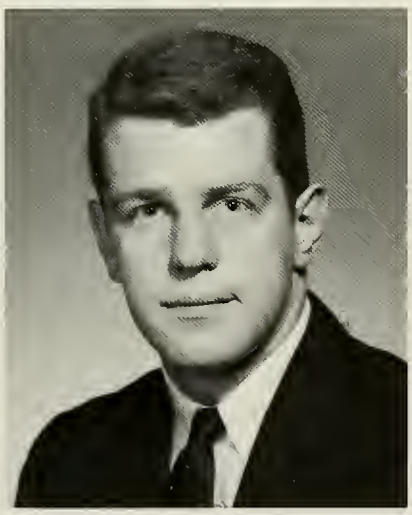

Phillip James Clark
Verona, New Jersey

A.S.C.E.; Glee Club; Masque; Tau Beta Pi; Chi Epsilon.

Charles Howard Goodspeed III
Norway, Maine
Sigma Phi Epsilon

Football; Lacrosse; A.S.C.E.

Richard Curtis Graham
Sutton, Massachusetts
Sigma Alpha Epsilon

A.S.C.E.

Richard M. Gutkowski
Worcester, Massachusetts
Theta Chi

R.O.T.C., 1st. Lt.; A.S.C.E.; "Peddler"; Newman Club; Chi Epsilon.

Steven Jerry Frymer
Worcester, Massachusetts

A.S.C.E.; Council of Pres.; Shield; Bridge Club; Chess Club.

Prof. A. Fattah Chalabi

Robert W. Fitzgerald, Asst. Prof.

Joseph Francis Kieronski
Uxbridge, Massachusetts
A.S.C.E.

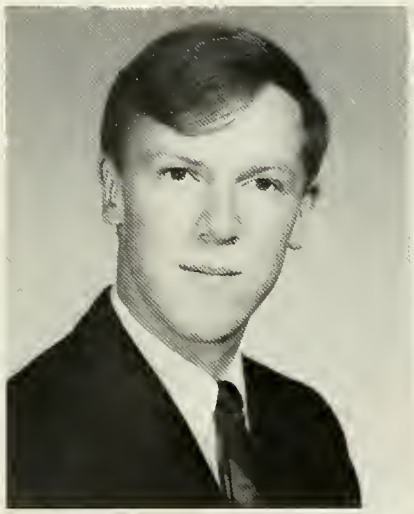

Edward Francis Lally, Jr.
Windsor, Connecticut
Phi Gamma Delta
Cross Country; A.S.C.E.

Allen James Ikalainen
Princeton, Massachusetts
A.S.C.E.; Newman Club.

William Roswell Hyatt
Meriden, Connecticut
Phi Gamma Delta
Hockey, Mgr.; Lacrosse, "W"; Soccer, "W", Co-Capt.; A.S.C.E., Vice-Pres.; "Peddler"; Varsity Club; Skull; Who's Who.

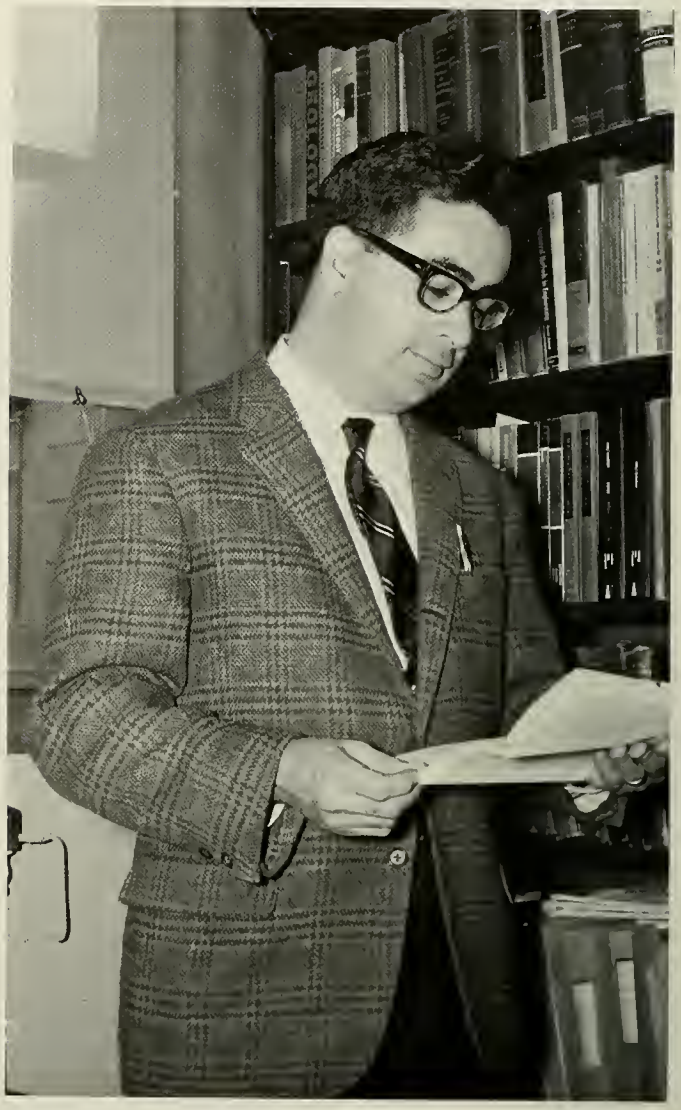

Armand J. Silva, Associate Prof.

James Christopher Lefevre
Forestville, Connecticut
Alpha Tau Omega

Lacrosse, Soccer, A.S.C.E., Glee Club, Chi Epsilon

Dan Bernard Levinson
Worcester, Massachusetts

A.S.C.E., Chi Epsilon

Stephen Francis Nasiatka, Jr.
Monson, Massachusetts

A.S.C.E., Shield, Newman Club

Lawrence Edward Nelson
Bristol, Connecticut
Theta Chi

Soccer; A.S.C.E.; "Peddler"; Newman Club; Band; Debating Club; Pershing Rifles.

Eduardo Agustin Mendez
Hato Rey, Puerto Rico
Phi Gamma Delta

A.S.C.E.

Orlando Rafael Mendez
Hato Rey, Puerto Rico
Phi Gamma Delta

A.S.C.E.

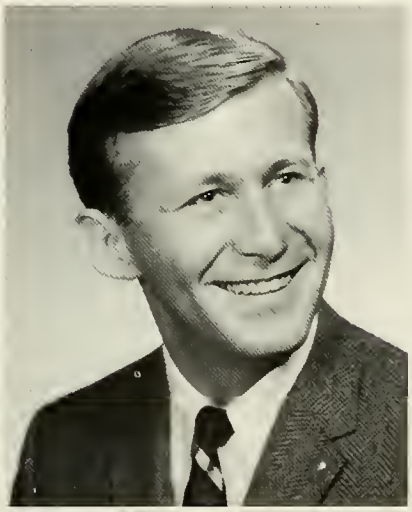

Richard W. Lamothe, Asst. Prof.

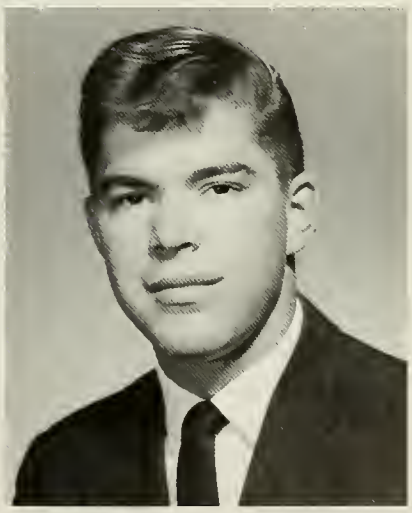

Ronald Joseph Ochman
Stratford, Connecticut
Theta Chi

Soccer; Swimming, "W"; R.O.T.C., 1st. Lt.; A.S.C.E.; "Peddler"; Alpha Phi Omega.

Peter Roland Picard
Manchaug, Massachusetts

Baseball; A.S.C.E.; Chi Epsilon.

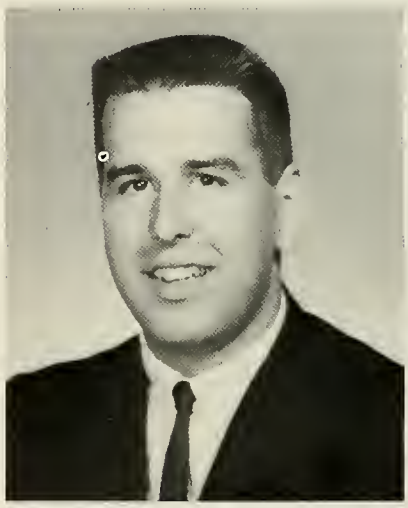

William Rogers
Provincetown, Massachusetts
Theta Chi

A.S.C.E.; Chi Epsilon.

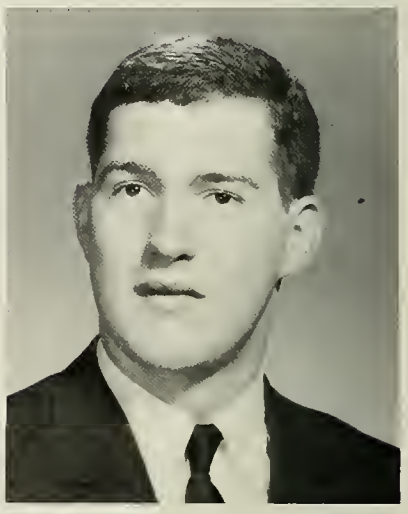

Charles Jay Sisitsky
Springfield, Massachusetts
Alpha Epsilon Pi

A.S.C.E.; I.F.C.; Hillel Club; Lens and Lights Club.

Frederick M. Turcotte
Clinton, Massachusetts
Sigma Phi Epsilon

Football, Ass't. Mgr.; Lacrosse; A.S.C.E.

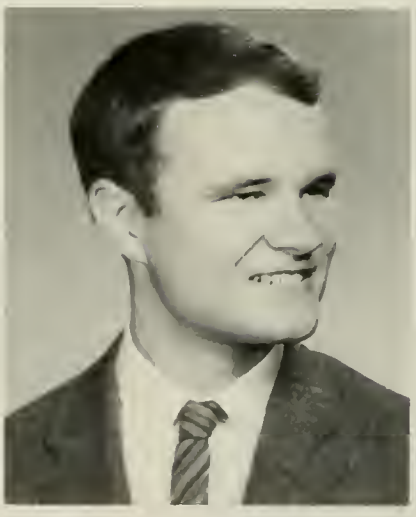

Alan S. Marcus, Asst. Prof.

B. Allen Benjamin, Adjunct Prof.

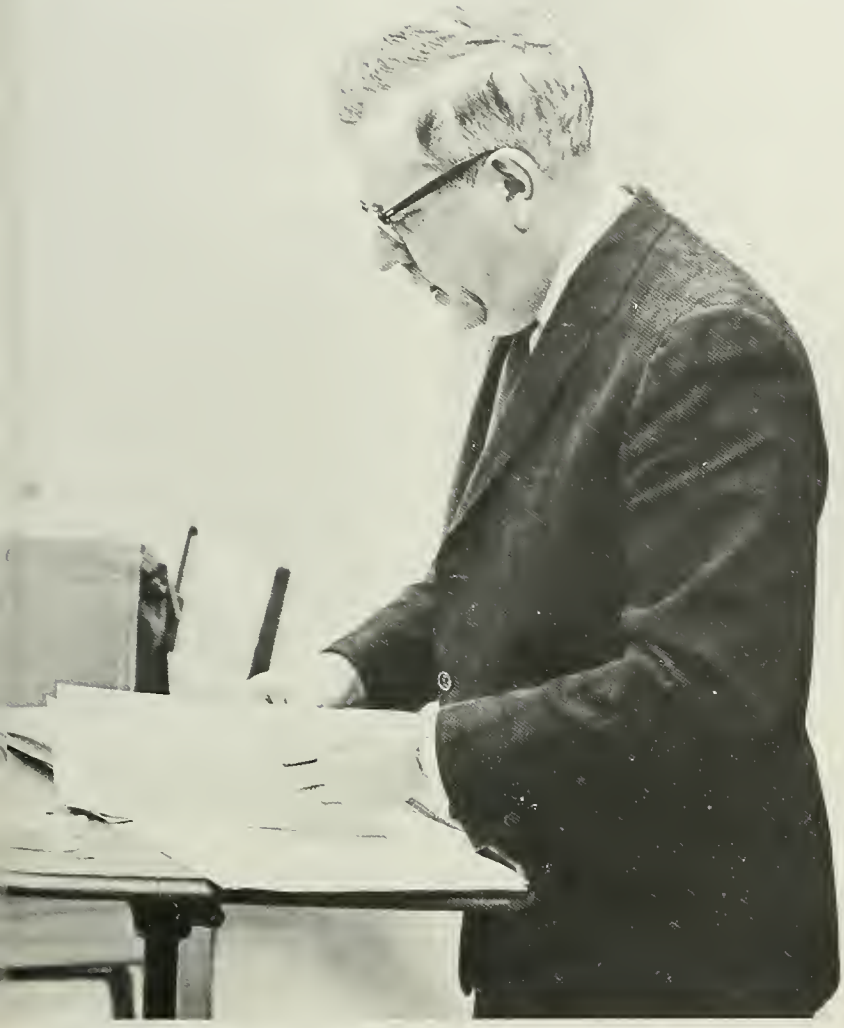

John Thomas Turick
Ansonia, Connecticut

Football, "W"; Track, "W"; Wrestling, "W"; A.S.C.E.; Shield; Newman Club; Alpha Phi Omega; Varsity Club.

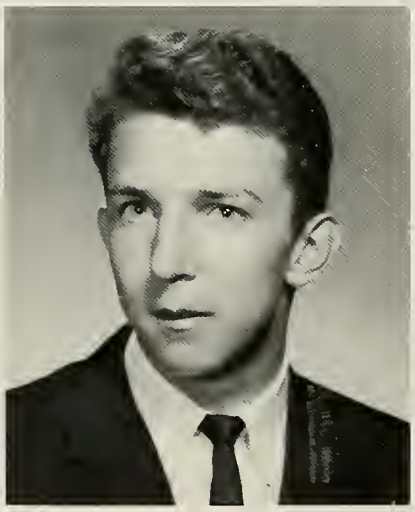

James L. Viele
Morrisville, Vermont
Theta Chi

Soccer, "W", Co-Capt.; A.S.C.E.; "Peddler"; Ski Club, Capt.; Varsity Club; Who's Who

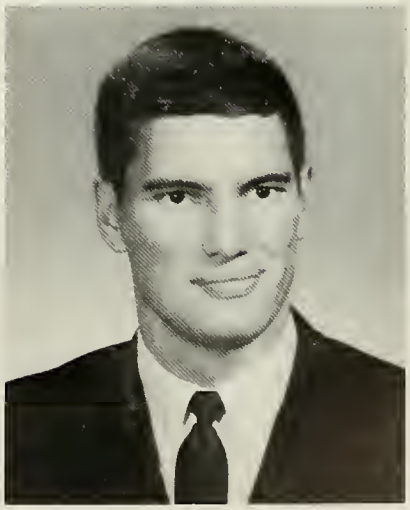

Wayne Thomas Wirtanen
Clinton, Massachusetts

A.S.C.E.

ELECTRICAL ENGINEERING

Prof. Glen A. Richardson
Head of Department

Eugene Joseph Baldrate
Ludlow, Massachusetts
Phi Kappa Theta

Football, "W", Co-Capt.; Lacrosse, "W"; Council of Pres.; Student Service Council; "Tech News"; Tech Bible; Varsity Club; Skull, Who's Who.

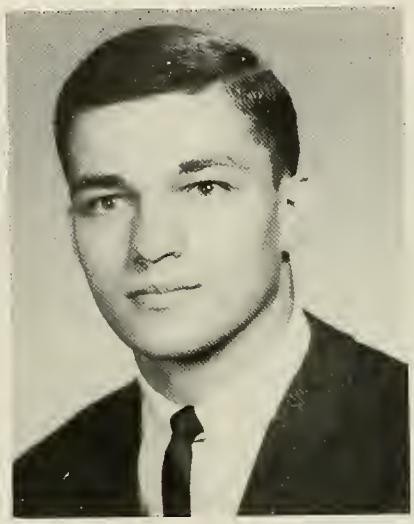

Joseph Michael Archambeault
Oxford, Massachusetts

Fencing, Swimming R O T C 1st Lt

Allan T. Buros, Jr.
Winchester, Massachusetts

Hockey

Edward Francis Adamczyk
Wakefield, Massachusetts

Fencing, Newman Club, Lens and Lights Club

Robert Charles Bell
Yalesville, Connecticut
Delta Sigma Tau

Fraternity Sec.; Band.

Gary Edward Bossak
Bristol, Connecticut
Phi Kappa Theta

Baseball, "W"; Soccer; "Tech News"; Newman Club; Eta Kappa Nu.

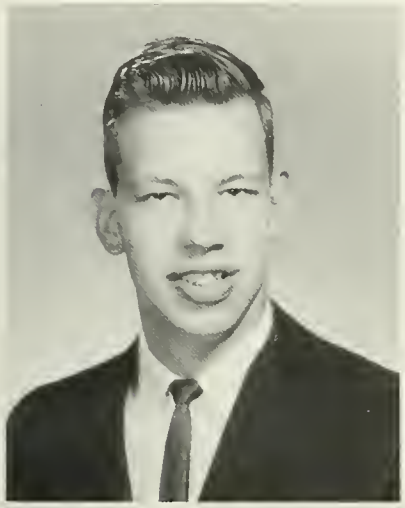

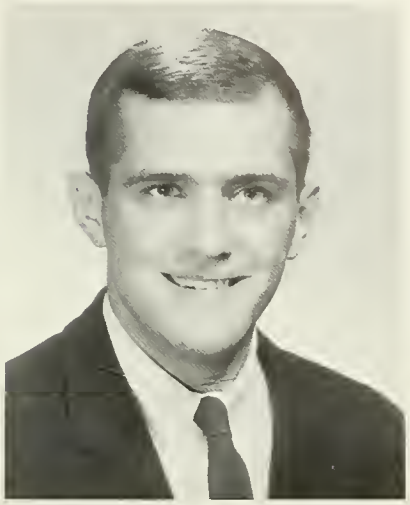

Wilhelm H. Eggimann, Associate Prof.

Peter John Bondy
Little Falls, New Jersey
Phi Sigma Kappa

Radio Club.

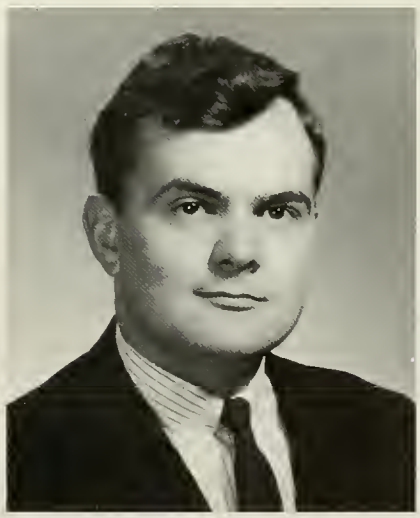

Richard Leon Bonin
Woonsocket, Rhode Island
Phi Sigma Kappa

Rifle Club.

David Raymond Collette
Watertown, Massachusetts
Phi Kappa Theta

Lacrosse, "W"; Newman Club; Eta Kappa Nu.

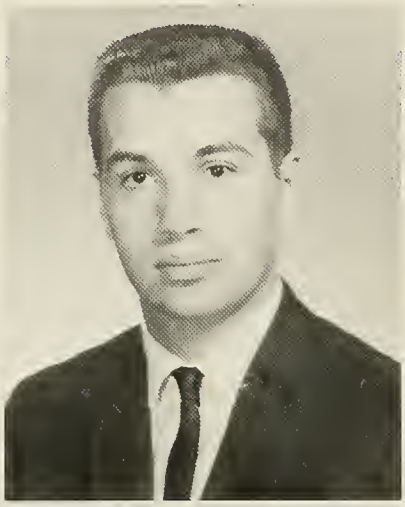

Robert John Dashner
Meriden, Connecticut

Newman Club; Lens and Lights Club, Pres.; Radio Club; Council of Pres.

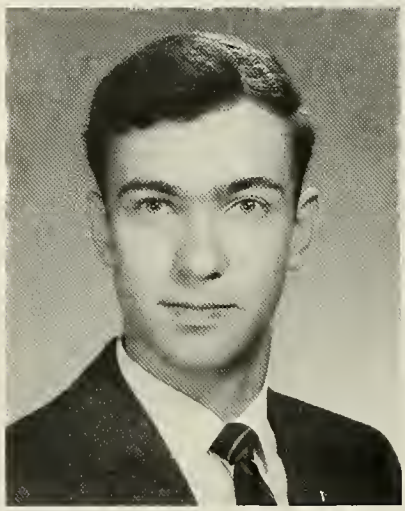

Robert J. Dhein
Bound Brook, New Jersey
Theta Chi

I.E.E.E., Vice-Pres.; Nautical Club; Radio Club.

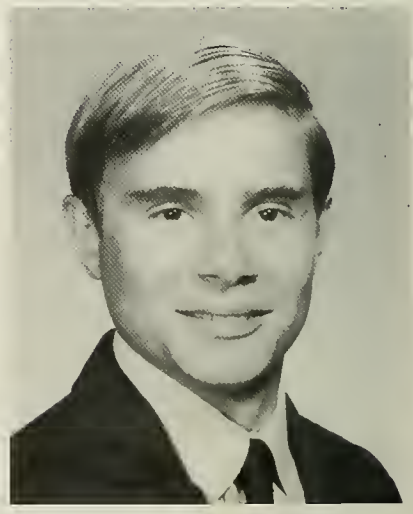

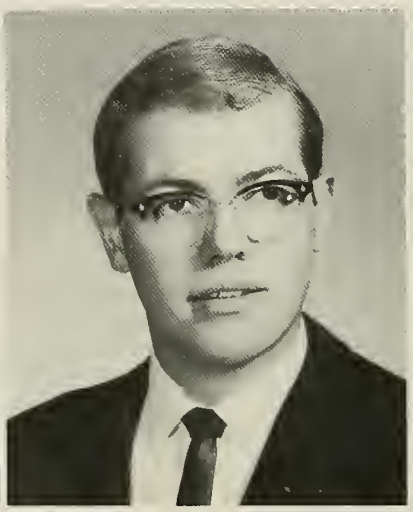

James P. Dunn
Delmar, New York
Tau Kappa Epsilon

I.E.E.E.; "Peddler"; "Tech News"; Band, Boyntonians; Camera Club; Lens and Light Club.

Carmen Michael Della Vecchia
New Haven, Connecticut
Phi Kappa Theta

Football, "W", Co-Capt.; Track; Wrestling; "Tech News"; Newman Club; Alpha Phi Omega; Varsity Club.

Archie K. McCurdy, Asst. Prof.

John D. Sherrick

Wallace Paul Fini
Leominster, Massachusetts
Theta Chi

Pi Delta Epsilon, Treas.; I.E.E.E.; Tech Senate; Council of Pres., Speaker; "Peddler"; Sr. Ed.; Debating Club, Pres.; Who's Who; Pi Delta Epsilon.

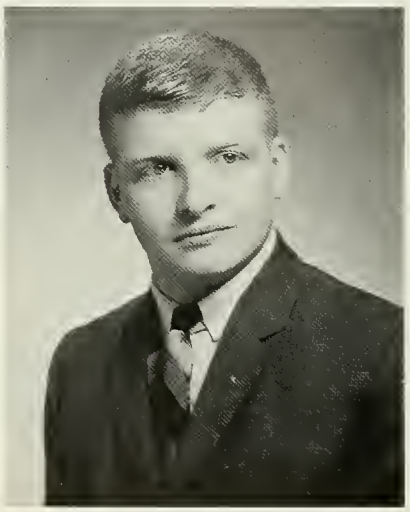

Athanasios H. Canatsoulis
Athens, Greece
Sigma Alpha Epsilon

I.E.E.E.; Glee Club; Cosmopolitan Club.

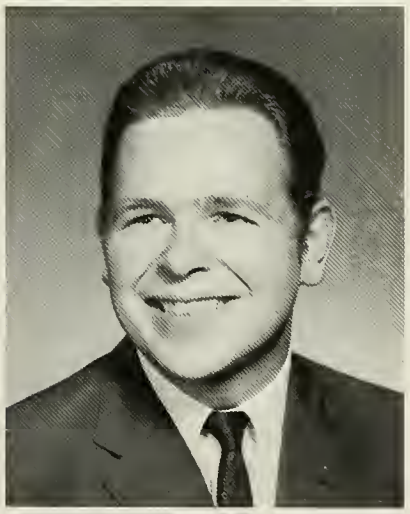

George Bertram Dodson
Swansea, Massachusetts
Sigma Pi

Wrestling; Radio Club; Rifle Club.

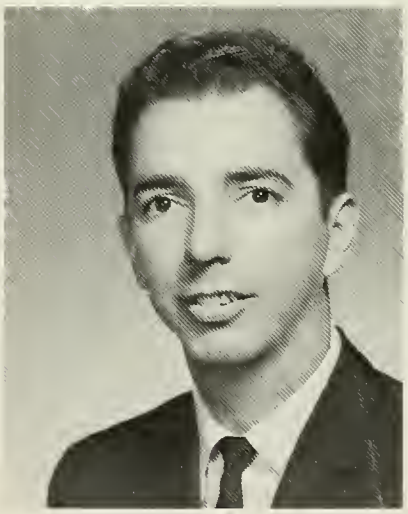

Emilio J. Fernandez
Worcester, Massachusetts

I.E.E.E.

Russell H. Krackhardt, Associate Prof.

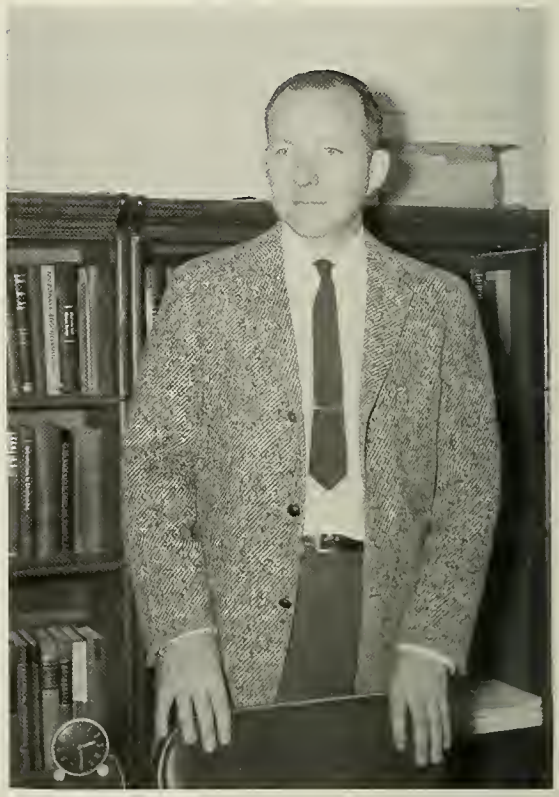

Raymond Joseph Fortin
West Boylston, Massachusetts

Ski Team; I.E.E.E.; "Peddler"; Cosmopolitan Club.

Wayne Calvert Garth
Cranston, Rhode Island
Alpha Tau Omega

Fraternity Sec.; I.E.E.E.; P.C.F.; Glee Club, Vice-Pres.; Masque, Treas.; Eta Kappa Nu.

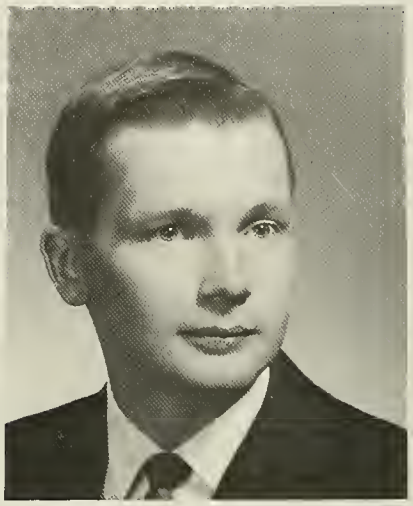

Rein Charles Freeberg
East Haven, Connecticut
Sigma Pi

I.E.E.E.; Chess Club; Radio Club.

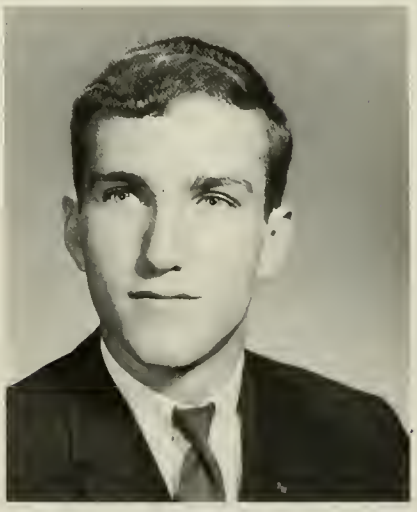

Philip Raymond Gaudet
Middletown, Rhode Island
Sigma Pi

I.F.C.; Newman Club; Radio Club; Rifle Club.

Francis Allan Gay
Greenville, Rhode Island
Sigma Pi

I.E.E.E., Newman Club, Pi Mu Epsilon

Prof. Owen W. Kennedy

Ronald S. Gosk
Auburn, Massachusetts
Sigma Alpha Epsilon
Golf; I.E.E.E.

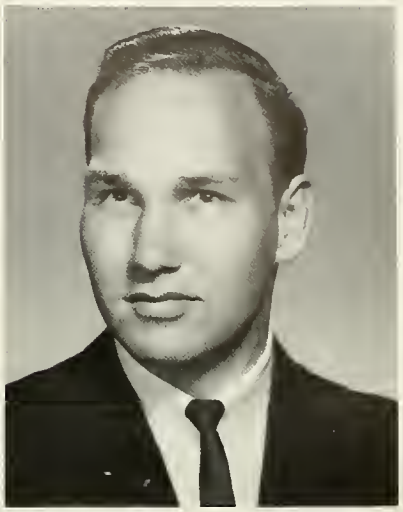

Paul G. Amazeen

Dana Charles Finlayson
Worcester, Massachusetts

Allen Bradford Griswold
West Hartford, Connecticut
Band.

Peter M. Herron
Melrose, Massachusetts
Theta Chi

I.E.E.E.; "Peddler"; Auto Club; Nautical Club.

Robert Andrew Kennedy III
Brockton, Massachusetts
Lambda Chi Alpha

Hockey; "Tech News"; Newman Club.

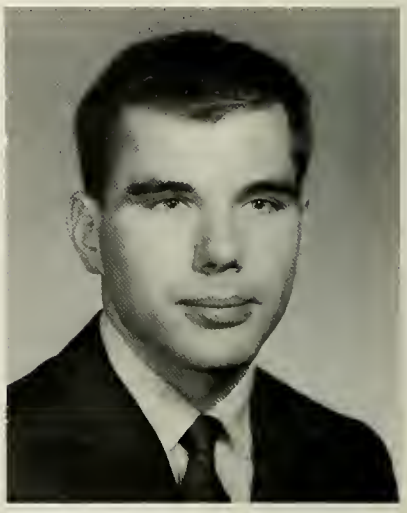

James Miller Lawson, Jr.
Worcester, Massachusetts
Phi Kappa Theta

Basketball, "W"; I.E.E.E.; I.F.C.; "Tech News"; Newman Club.

Prof. Douglas E. Howes

Joel B. Kameron
New Bedford, Massachusetts
Pi Mu Epsilon

Prof. William W. Locke

Matheos S. Kalfayan
Thessaloniki, Greece

I.E.E.E.; "Peddler"; Alpha Phi Omega; Cosmopolitan Club.

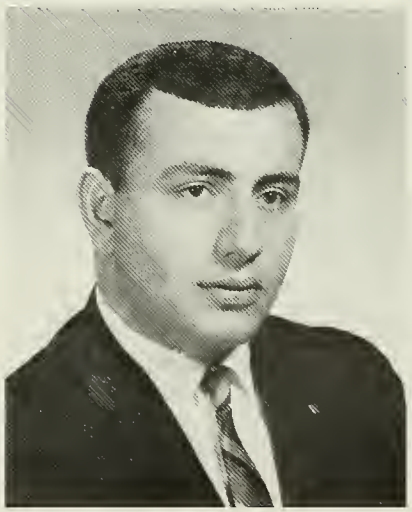

Richard Gade Jewell
Swampscott, Massachusetts

I.E.E.E.; Band; Camera Club, Vice-Pres.

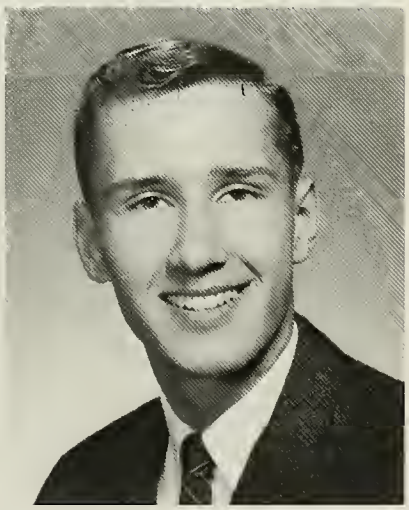

David Paul Kokalis
Maynard, Massachusetts

I.E.E.E.

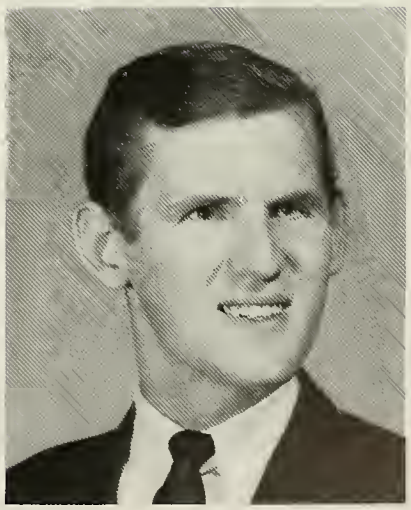

Anthony Francis Kunsaitis, Jr.
Worcester, Massachusetts

R.O.T.C. 1st. Lt.

Prof. William B. Wadsworth

Stephen Robert Luber
Silver Spring, Maryland
Alpha Epsilon Pi

Wrestling; J.P. Chairman; Class Historian; I.E.E.E.; Tech Senate, Pres.: Council of Pres.; "Tech News", Man. Ed.; Rowing Club; Who's Who; Tau Beta Pi; Eta Kappa Nu; Pi Delta Epsilon.

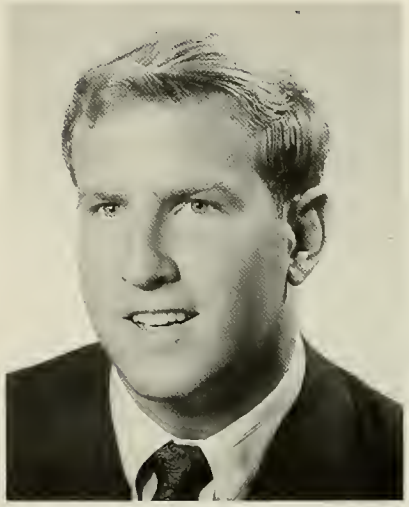

Frank D. Manter
Hudson, Massachusetts
Theta Chi

Track; R.O.T.C., Capt.; I.E.E.E., Pres.; Council of Pres.; "Peddler", Ad. Mgr.; Band; Rifle Club; Pi Delta Epsilon.

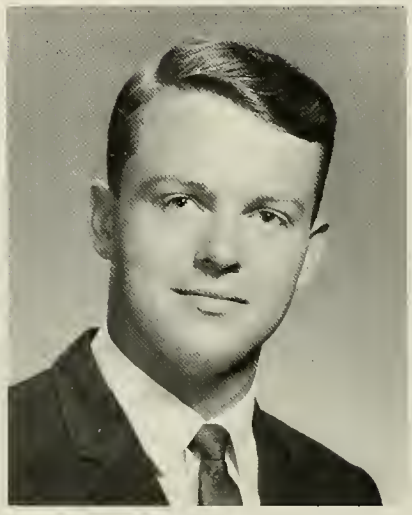

Robert J. Lockwood
Worcester, Massachusetts

Band; Ski Club.

John W. Lovell
Middleboro, Massachusetts

R.O.T.C. 1st. Lt.; Rifle Club, "W", Pres.

David W. Loomis
Westerly, Rhode Island

Bridge Club, Pi Mu Epsilon.

Robert Real Michelin
Franklin, New Hampshire
Sigma Pi

Fencing; I.E.E.E.; I.F.C.; Newman Club.

Paul Joseph Milne
Worcester, Massachusetts
Tau Kappa Epsilon

I.E.E.E.; Newman Club; Alpha Phi Omega.

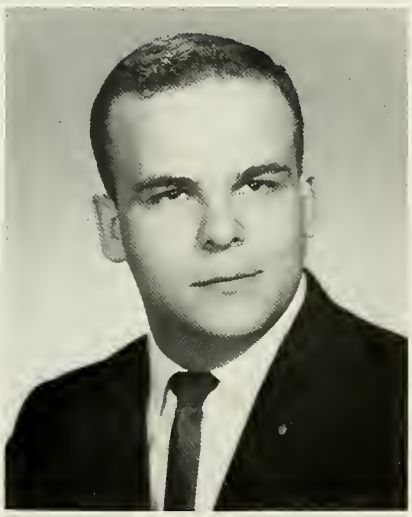

Arnold Robert Miller
Brockton, Massachusetts
Alpha Epsilon Pi

I.E.E.E.; Semi Simple Group; Rifle Club.

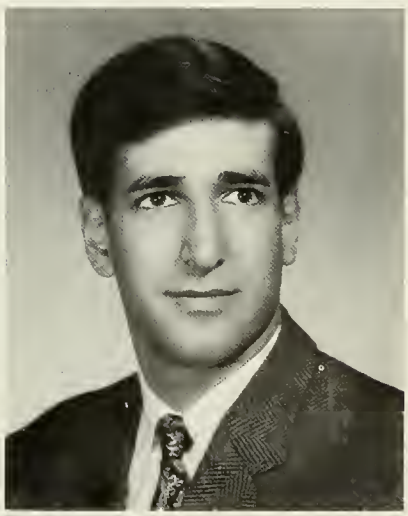

Donald C. Eteson, Asst. Prof.

Ronald A. Mucci
Brockton, Massachusetts
Theta Chi

Eta Kappa Nu, Pres.; I.E.E.E.; "Peddler"; Camera Club; Rifle Club.

Richard G. Beschle, Associate Prof.

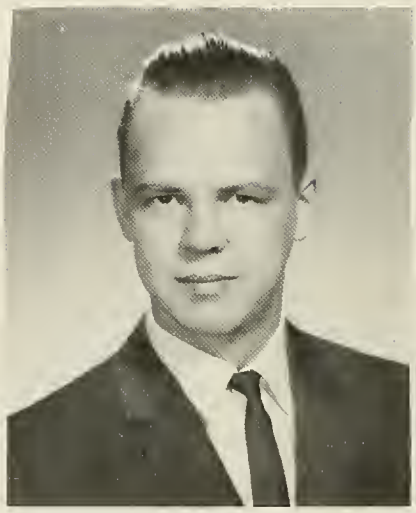

Eric Oskari Pisila
Pomfret Center, Connecticut
Chess Club.

Herbert Stanley Riddle
Paxton, Massachusetts
Newman Club.

Prof. William R. Grogan

Peter W. Mullin
Lincoln, Rhode Island

Thomas Allan Ricchi
Pittsfield, Massachusetts
Theta Chi

Wrestling; R.O.T.C., 1st. Lt.; "Peddler"; Newman Club; Rifle Club.

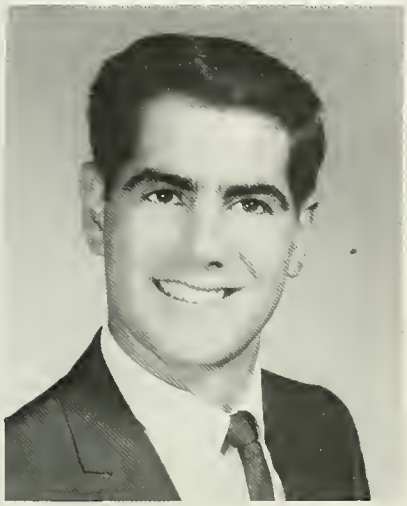

Ralph Clifford Olesen
Syosset, New York
Alpha Tau Omega

I.E.E.E.; Masque.

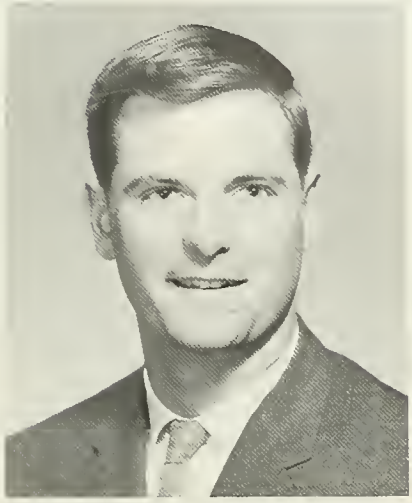

Richard B. Plummer
Princeton, New Jersey
Tau Kappa Epsilon

Cheerleader; Camera Club; Radio Club.

George E. Stannard, Associate Prof.

John Joseph Perrone
Haverhill, Massachusetts

Baseball; Newman Club.

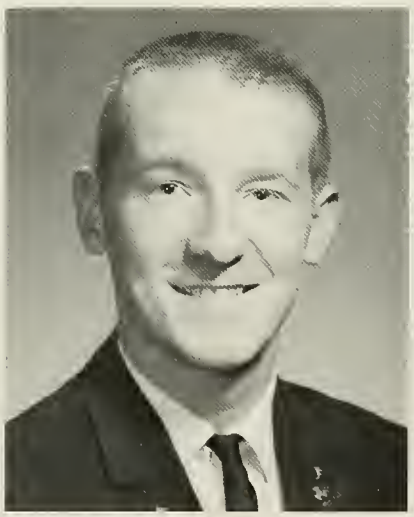

James Patrick O'Rourke
Worcester, Massachusetts

Alpha Phi Omega; I.E.E.E.

Joseph Paul Slocik
Greenfield Center, New York
Phi Sigma Kappa

I.E.E.E.; Newman Club; Rifle Club; Ski Club; Fraternity Pres.

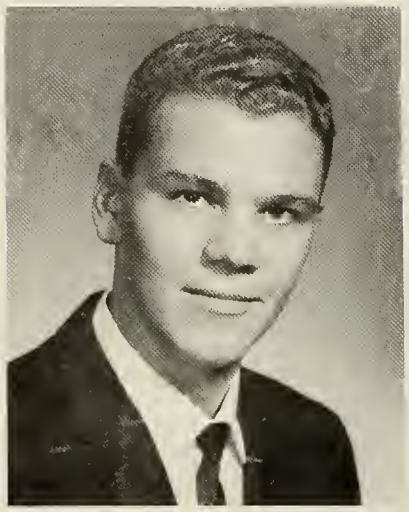

Robert C. Shen
Hong Kong, China

Cosmopolitan Club; Lens and Lights Club; Radio Club.

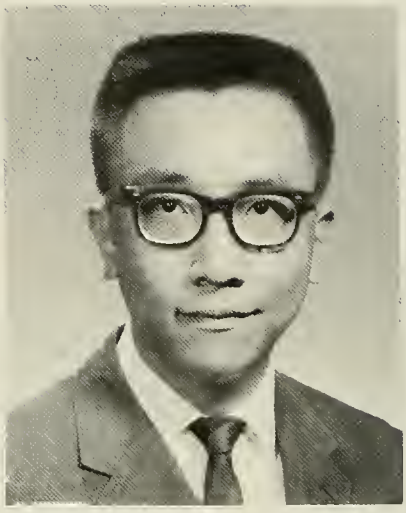

Steven Edward Schumer
Flushing, New York
Alpha Epsilon Pi

Tennis; "Tech News"; Lens and Lights Club.

James Edward Shea
Worcester, Massachusetts
Theta Chi

I.E.E.E.; Rifle Club.

Dr. Harit V. Majmudar, Associate Prof.

Prof. William H. Roadstrum

Carl Richard Schenker
Freedom, New Hampshire
Tau Kappa Epsilon

R.O.T.C., Capt.; Tech Bible; Alpha Phi Omega; Radio Club.

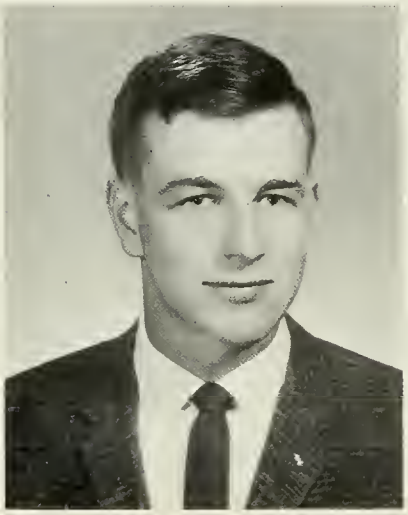

Edward Gavin Semple
Needham, Massachusetts
Tau Kappa Epsilon

R.O.T.C., Maj.; Alpha Phi Omega; Radio Club; Rifle Club.

John Edward Shanaghan
East Haddam, Connecticut

I.E.E.E.; Newman Club; Rifle Club.

Richard Alan Shaw
Pawtucket, Rhode Island

Basketball; Shield; Eta Kappa Nu.

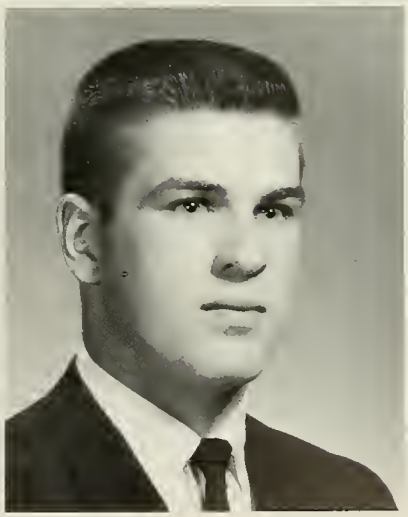

Dean Winston Schoenfeld
Worcester, Massachusetts

Wrestling; R.O.T.C., Capt.; Rifle Club, "W"

John H. Sistare

Stephen Brian Statz
Lynbrook, New York
Phi Kappa Theta

R.O.T.C., Capt.; I.E.E.E.; "Tech News"; Newman Club; Glee Club; Lens and Lights Club.

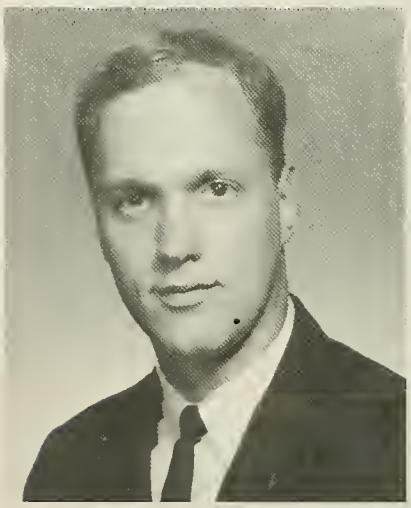

Paul Gerald Trudel
Montague, Massachusetts

I.E.E.E.; Council of Pres., Treas.; Shield, Pres.; "Peddler", Bus. Mgr.; Newman Club; Who's Who; Eta Kappa Nu.

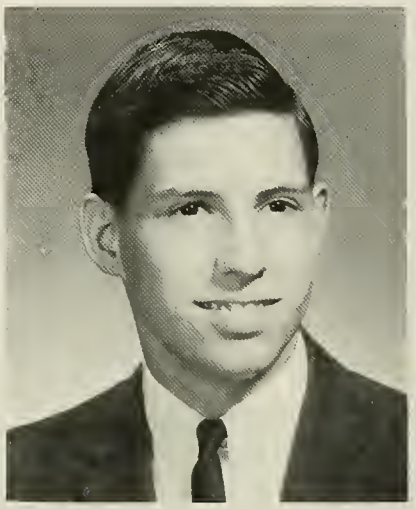

John E. Sonne
Utica, New York
Alpha Epsilon Pi

Cheerleader

Irving Paul Swatzburg
New London, Connecticut

Bridge Club, Ski Club

Prof. Romeo L. Moruzzi

Gilbert H. Owyang, Associate Prof.

John Louis Stumpp
Bristol, Connecticut
Sigma Phi Epsilon

Swimming, "W"; Cheerleader; Class Treas.; I.F.C.; Fraternity Pres.; Skull; Who's Who; Tau Beta Pi; Eta Kappa Nu.

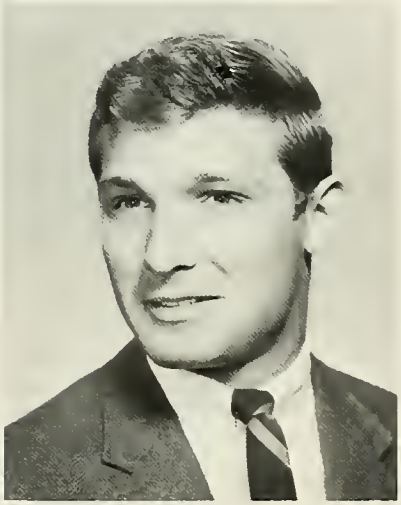

John P. Turek
East Hartford, Connecticut

R.O.T.C., 1st. Lt.; Newman Club; Pershing Rifles.

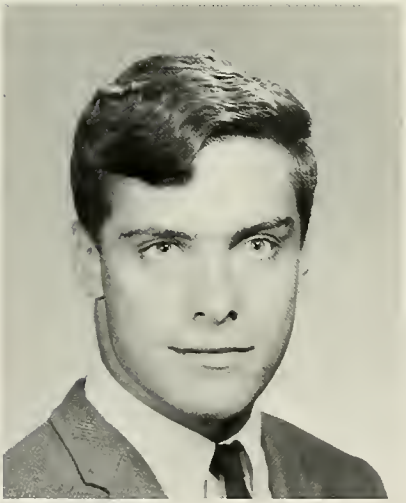

Robert Carlton Young
Briarcliff Manor, New York
Sigma Phi Epsilon

Football; Lacrosse; Wrestling; I.E.E.E.

Jonathan Philip Worthley
Barrington, Rhode Island
Sigma Alpha Epsilon

Cross Country; Track; "Tech News"; Glee Club; Cosmopolitan Club; Nautical Club.

ENGLISH

James Hensel, Asst. Prof.

Charles R. Heventhal Jr., Asst. Prof.

Richard H. Roche, Asst. Prof.

Prof. Edwin Higginbottom, Head of Department

Arthur A. Kennedy, Jr., Associate Prof.

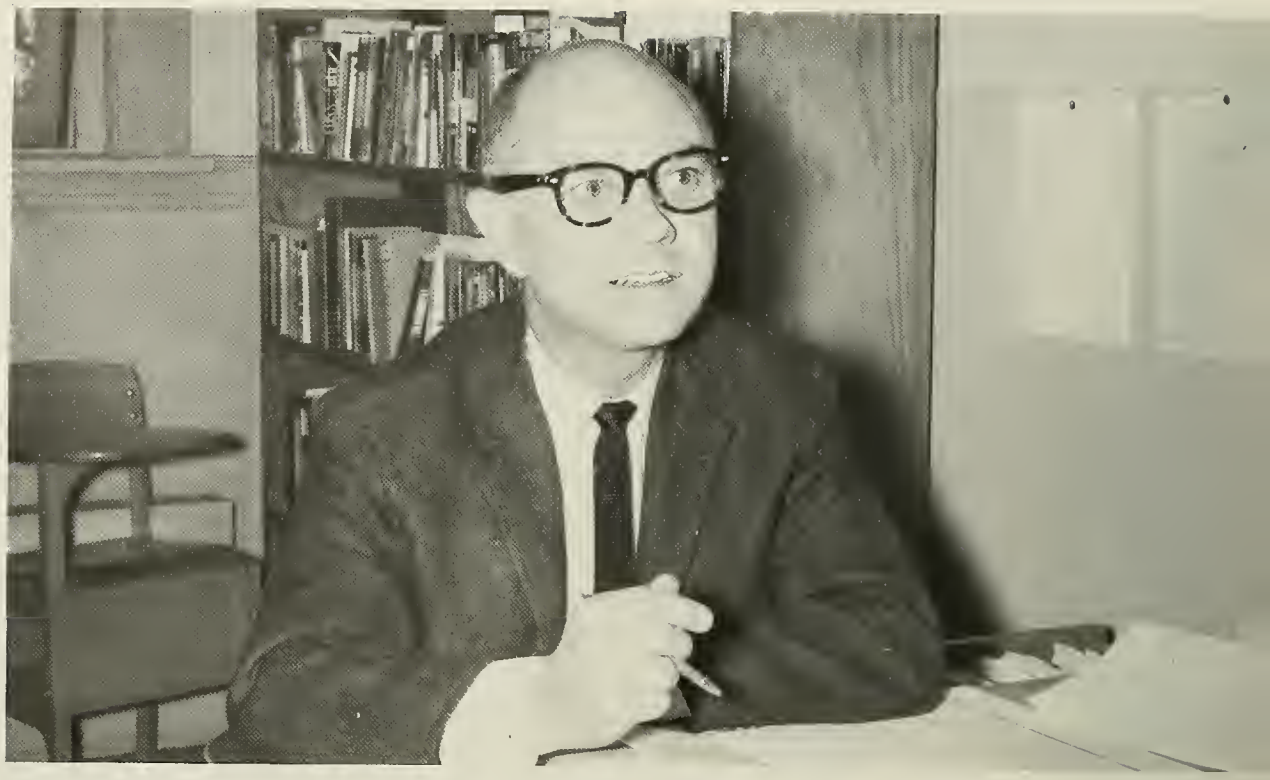

Theodore H. Packard, Associate Prof.

David P. McKay, Asst. Prof.

Thomas C. Melbert

Edmund M. Hayes

HISTORY AND MODERN LANGUAGES

Prof. Claude K. Scheifley
Head of Department

Prof. Donald E. Johnson

Arthur W. Back, Associate Prof.

Martin S. Goldman

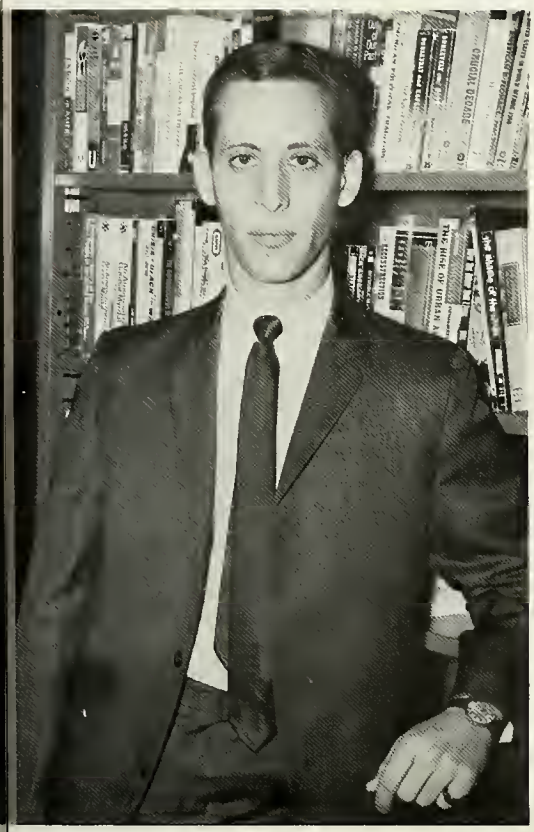

James E. Mooney

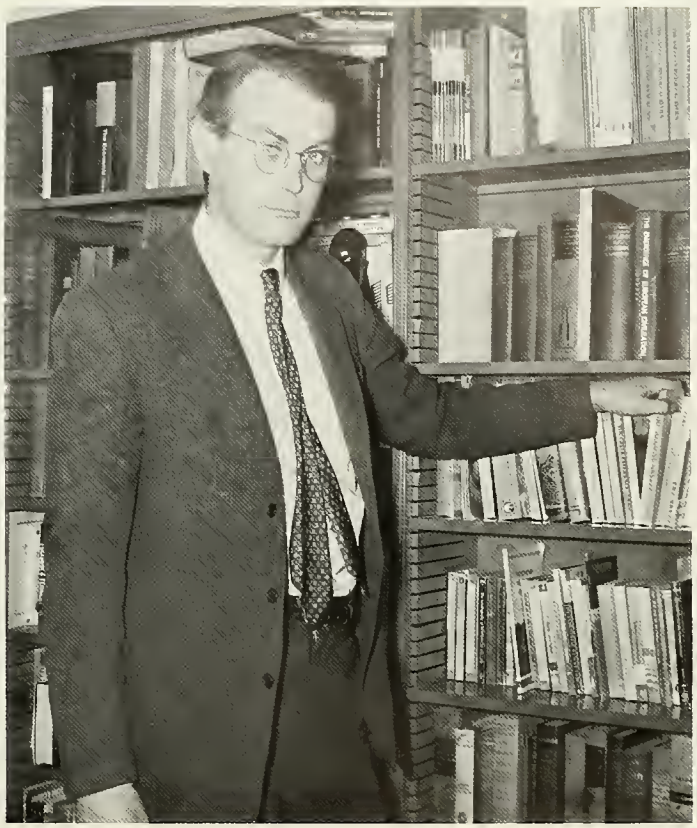

Peter H. Jaynes

Richard E. Greene

MANAGEMENT ENGINEERING

ECONOMICS, GOVERNMENT AND BUSINESS

Prof. Albert J. Schwieger
Head of Department

Joseph R. Mancuso

Paul Schneiderman

George J. Burak, Asst. Prof.

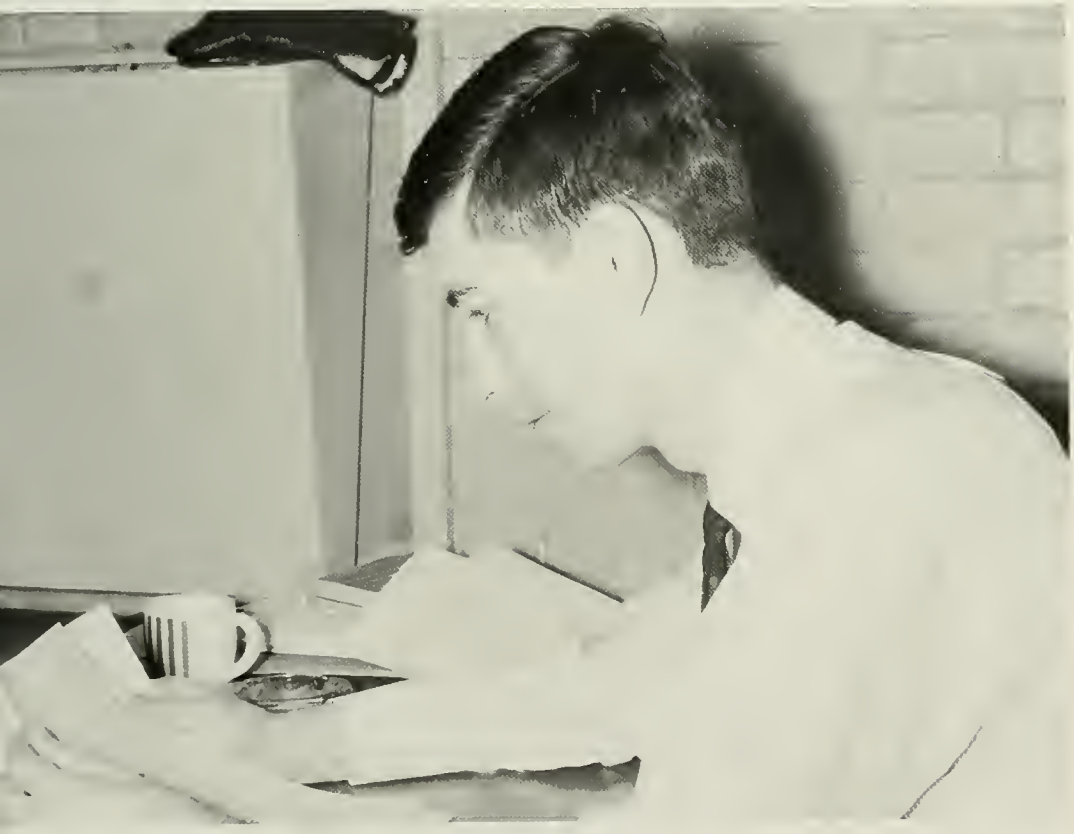

ederick R. Strobel

Frank E. Magiera
Webster, Massachusetts
Phi Kappa Theta

Football, "W"; Lacrosse, "W"; W.P.I.A.A.; Tech Senate; Council of Pres.; "Peddler"; "Tech News", Editor-in-Chief; Glee Club; Varsity Club; Skull; Who's Who; Pi Delta Epsilon.

Raymond Cochrane Rogers
Northboro, Massachusetts
Sigma Phi Epsilon

Basketball, "W"; Lacrosse, "W"; Jr.&Sr. Class Pres.; Skull, Pres.; Tech Senate; Council of Pres.; Band; Varsity Club; Who's Who.

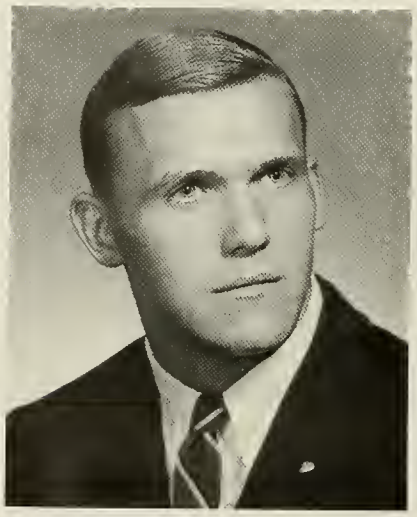

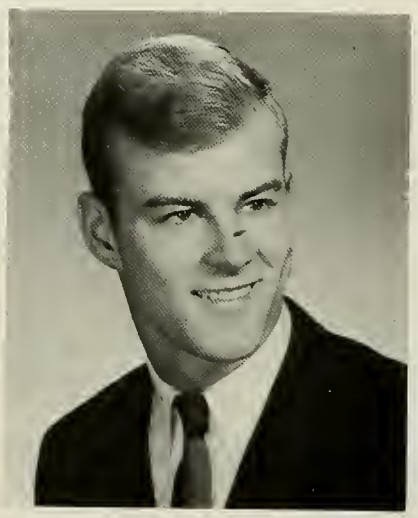

Thaddeus H. Roddenbery, Associate Prof.

James W. Wightman, Asst. Prof.

Leonard Joseph Lamberti
Framingham, Massachusetts

S.A.M., Pres.; Tech Senate; "Tech News", Features Ed.; Who's Who; Pi Delta Epsilon.

Arthur H. Rovetti
Waterford, Connecticut
Sigma Alpha Epsilon

"Peddler."

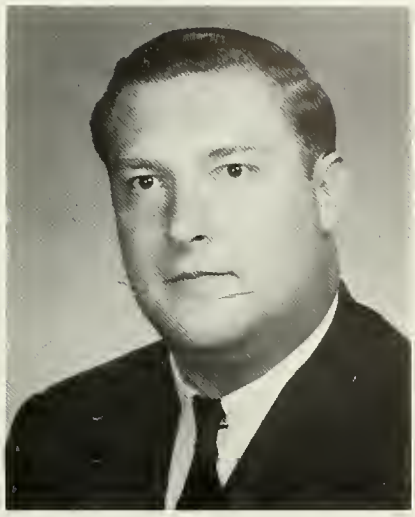

Robert David Watkins
Millbury, Massachusetts

R.O.T.C., Capt.

Prof. Nicholas L. Onorato

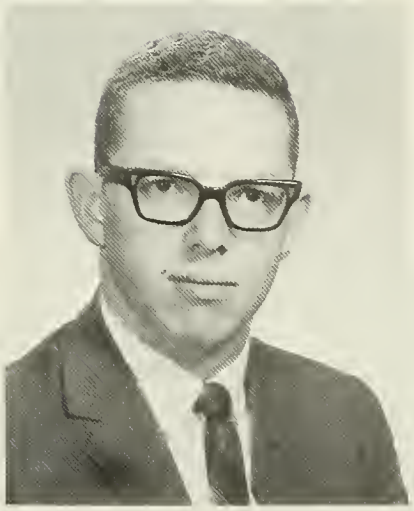

William J. McCann, Jr.
Worcester, Massachusetts

Fencing; R.O.T.C., Major; S.A.M.; Newman Club; Pershing Rifles; Rifle Club; Scabbard and Blade.

George Edward Batten, Jr.
Natick, Massachusetts
Sigma Phi Epsilon

Football, "W"; Lacrosse; Swimming, "W", Mgr.; Track; Who's Who.

MATHEMATICS

Prof. Elliott L. Buell
Head of Department

Dr. William J. Hardell, Associate Prof.

Vincent F. Connolly, Asst. Prof.

Richard N. Cobb, John E. Sinclair Professor of Mathematics

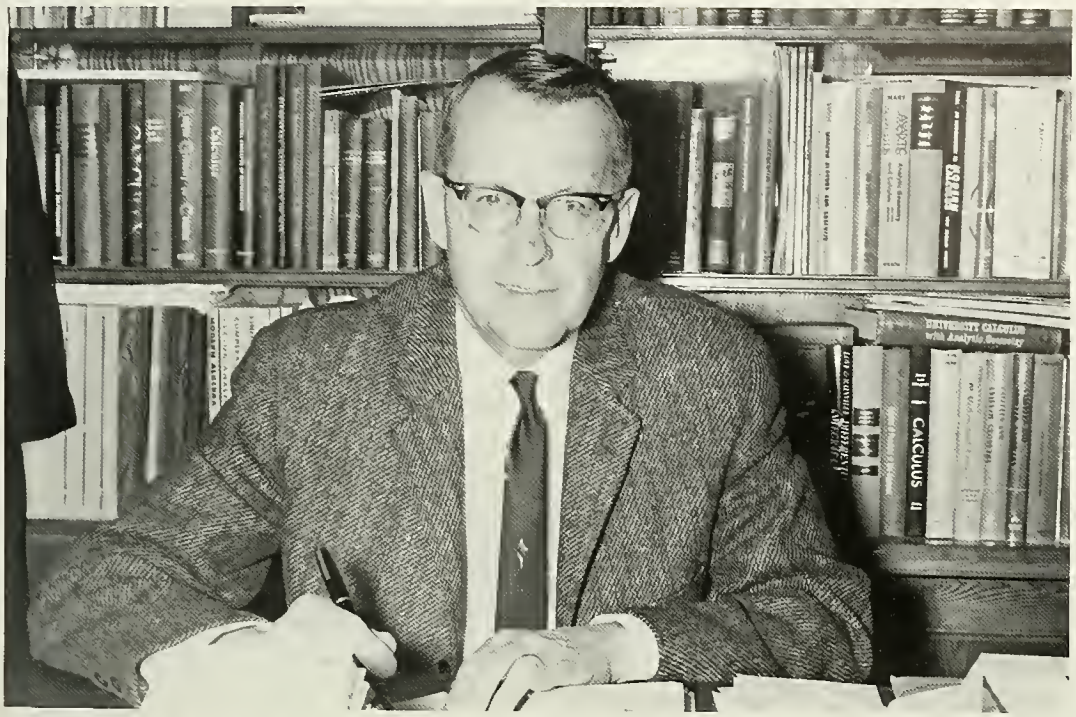

Gordon C. Branche, Asst. Prof.

Dr. Edward A. Newburg, Associate Prof.

Prof. Ralph D. Nelson

Bernard Howard, Asst. Prof.

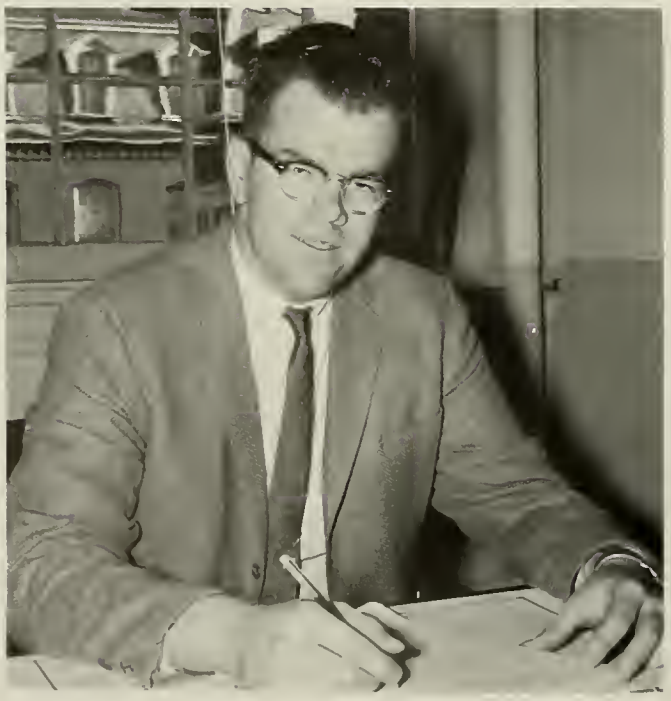

Charles Konopka

Walter I. Wells

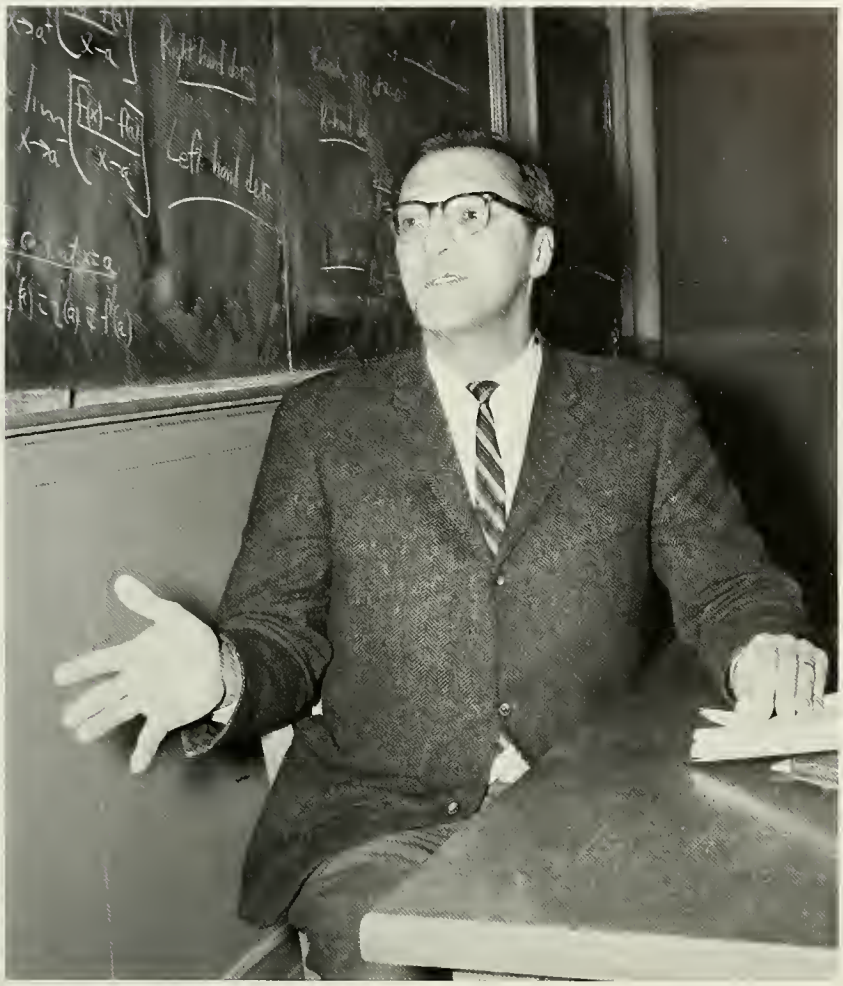

Dr. Luke N. Zaccaro, Associate Prof.

Bruce C. McQuarrie, Asst. Prof.

Richard V. Olson

Francis Richard Chiarillo
Bloomfield, Connecticut
R.O.T.C. 1st Lt.; Shield; Bridge Club; Rifle Club.

Edward S. Ciarpella
Fall River, Massachusetts
I.E.E.E.; Shield.

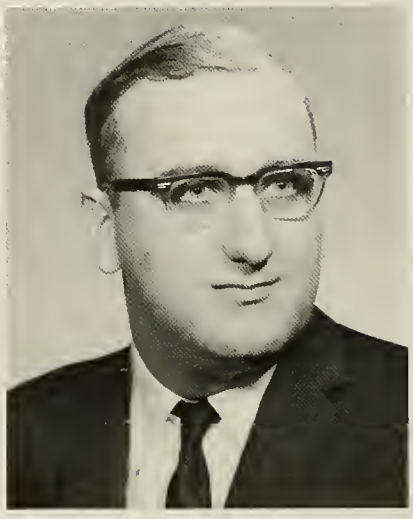

John Roger Daugherty
Coulee Dam, Washington
Sigma Phi Epsilon
Football, "W"; Glee Club, Pres.; Octet; Alpha Phi Omega

Paul F. Granchelli
Waltham, Massachusetts
Sigma Pi
Newman Club; Chess Club.

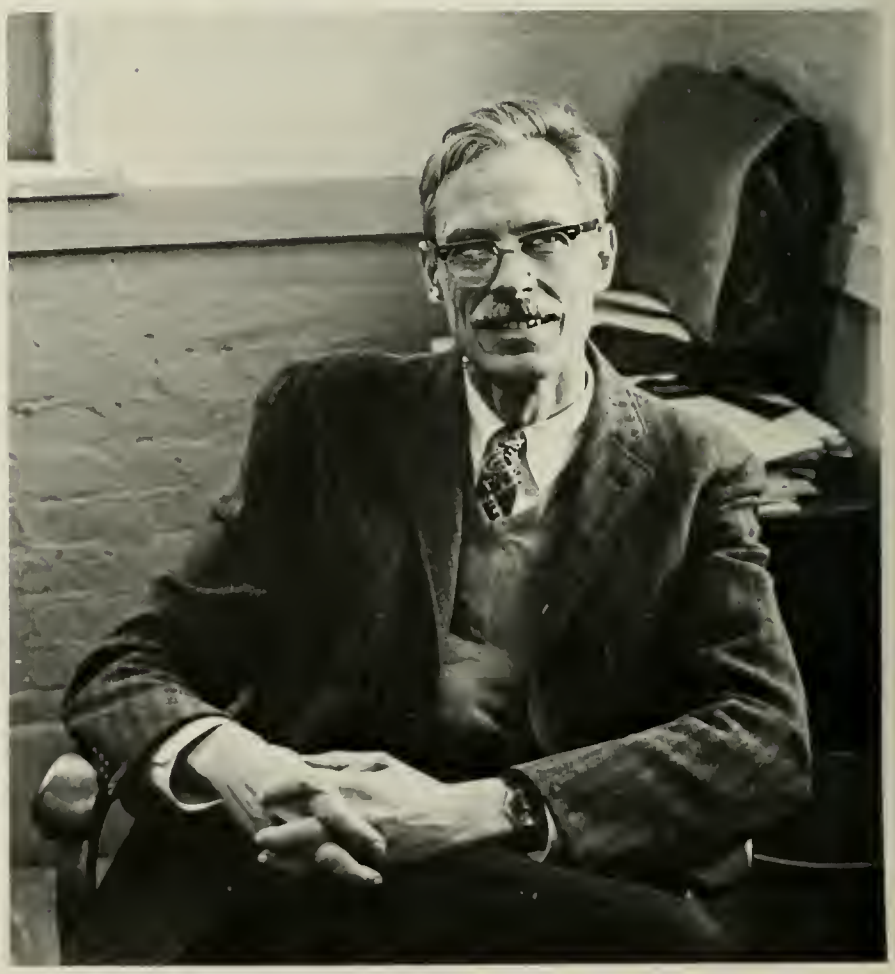

Prof. John P. van Alstyne

Peter A. Christopher

Robert Edward DeNigris
East Hartford, Connecticut
Lambda Chi Alpha

Semi Simple Group, Vice-Pres.: Council of Pres.; "Peddler"; Newman Club, Pres.; Pi Mu Epsilon.

Robert Edward Gohsler
East Haven, Connecticut
Lambda Chi Alpha

Basketball; Semi Simple Group, Sec.; "Tech News"; Newman Club.

Edward Angelo Gallo
Torrington, Connecticut
Alpha Tau Omega

Track; R.O.T.C. Major; Semi Simple Group; Council of Pres.; Newman Club; Chess Club; Rifle Club; Pi Mu Epsilon; Scabbard and Blade.

Ronald James Gordon
Whippany, New Jersey
Phi Gamma Delta

Soccer, "W"; Tennis, "W"; Semi Simple Group; Fraternity Pres.; "Peddler"; Newman Club; Varsity Club.

Stephen Ray Alpert
Needham, Massachusetts
Tau Kappa Epsilon

Track, Ass't. Mgr.; Pi Mu Epsilon, Sec.; Semi Simple Group, Pres.; Tech Bible, Ed.; Alpha Phi Omega, Vice-Pres.; Radio Club; Rifle Club.

Kent T. Penniman
Bergenfield, New Jersey

Russell Allen Lukes
Newton, Massachusetts
Semi Simple Group.

Warren E. Chase

Alan Henry Miller
Garden City South, New York
I.E.E.E.; Semi Simple Group; Pi Mu Epsilon.

Leonard Eugene Odell
Bristol, Connecticut
Phi Kappa Theta
I.F.C.; Fraternity Vice-Pres.; Pi Mu Epsilon.

John Edward Rogozewski, Jr.
Glen Cove, New York
Sigma Phi Epsilon
Lacrosse, "W"; R O T C., Capt., Scabbard and Blade.

Dr. William B. Miller, Associate Prof.

John Louis Kilguss
Cranston, Rhode Island
Tau Kappa Epsilon

Cross Country; Wrestling Mgr.; Class Sec.; I.E.E.E.; Semi-Simple Group; Council of Pres.; I.F.C., Pres.; Fraternity Vice-Pres.; Skull; Who's Who; Tau Beta Pi; Pi Mu Epsilon; Eta Kappa Nu.

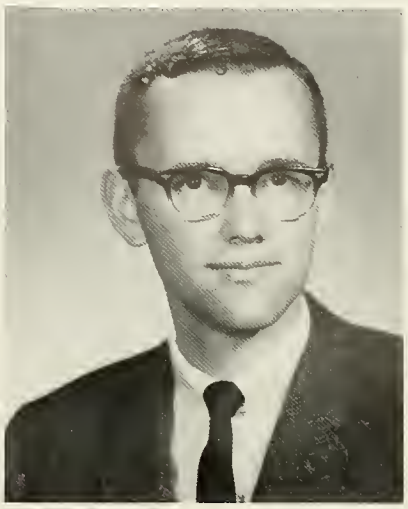

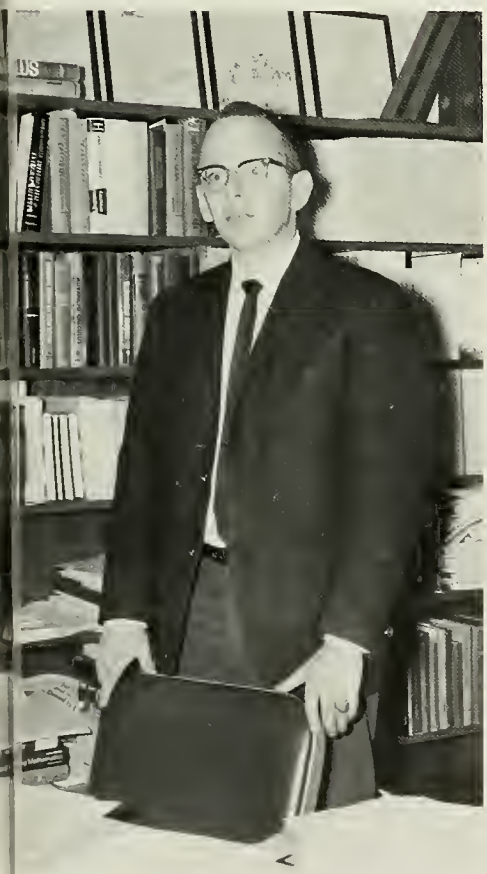

Ramon C. Scott, Asst. Prof.

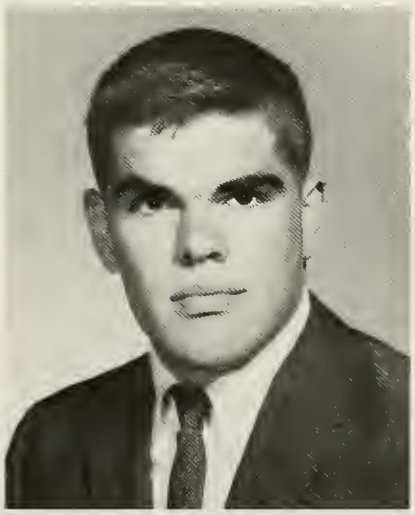

Peter Heermance Tallman
Rye Beach, New Hamsphire

Hockey, "W"; R.O.T.C., Capt.; I.E.E.E.; Nautical Club; Pi Mu Epsilon.

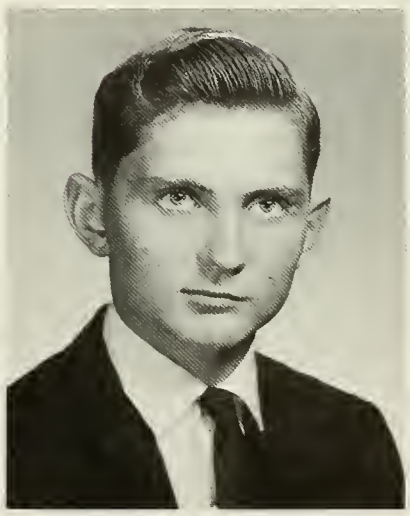

Herman Anthony Wojdylak, Jr.
Gardner, Massachusetts

Shield; Newman Club.

MECHANICAL ENGINEERING

Prof. Donald N. Zwiep
Head of Department

Dr. Raymond R. Hagglund Associate Prof.

William B. Peirce

John A. Mayer Jr., Asst. Prof.

Prof. Frank S. Finlayson

Prof. Kenneth E. Scott

Herbert W. Yankee, Associate Prof.

Albert G. Ferron

George E. Schmidt, Jr.

Walter A. Kistler, Asst. Prof.

Dr. James H. Brann, Asst. Prof.

Prof. Leslie C. Wilbur

Frank M. Amazeen
Wakefield, Massachusetts
Cross Country, "W"; Rowing Club.

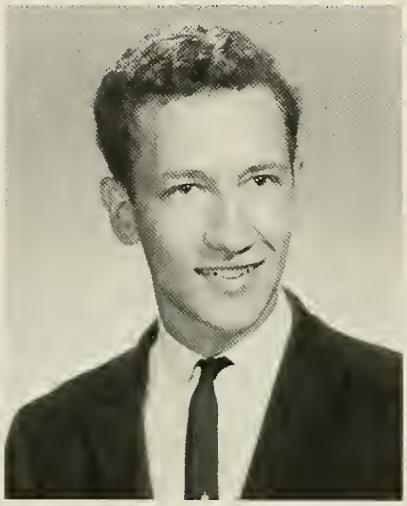

Russell Phillip Bone
Needham, Massachusetts
Band; Glee Club; Camera Club.

Charles Thomas Blanchard
Worcester, Massachusetts
Phi Sigma Kappa
Football; A S M E.

John Claude Boutet
Jefferson, Massachusetts
"Peddler"; Camera Club, Cosmopolitan Club, Vice-Pres.; Pi Tau Sigma

Prof. Ray C. Johnson

John H. Whenman, Associate Prof.

Francis John Brady
West Springfield, Massachusetts

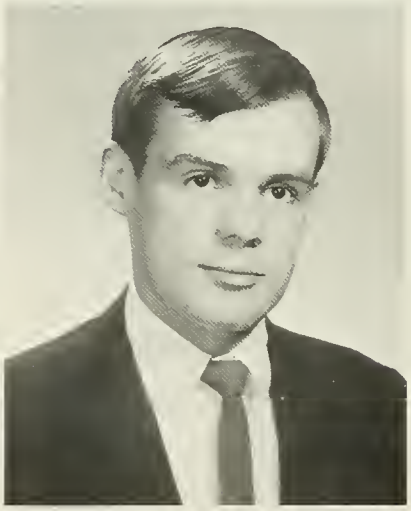

Herbert Rutherford Brown
East Rochester, New York
Sigma Phi Epsilon

Wrestling, "W"; Student Service Council; Varsity Club.

Daniel Illia Coifman
Guayaquil, Ecador
Alpha Epsilon Pi

Soccer, "W"; A.S.M.E.; Hillel Club; Cosmopolitan Club; Nautical Club; Varsity Club.

Cornelius Francis Cleary
Springfield, Massachusetts
Alpha Tau Omega

Golf; Masque; Newman Club.

Stephen B. Cotter
South Natick, Massachusetts
Phi Gamma Delta

Hockey, "W", Co-Capt.; Soccer, "W"; A.S.M.E.; Tech Senate: Council of Pres.; "Tech News"; Varsity Club; Skull; Who's Who.

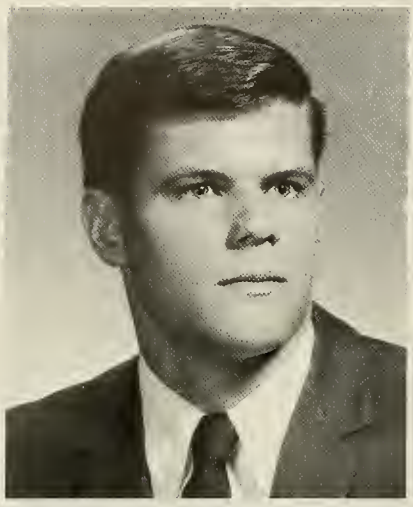

Lawrence Richard Gooch
Bethany, Connecticut
Tau Kappa Epsilon

Swimming, "W"; R.O.T.C. Maj.; P.C.F., Pres.; Band; Alpha Phi Omega, Pres.; Who's Who; Scabbard and Blade.

William Russell Cooper
Newburyport, Massachusetts
Sigma Phi Epsilon

Basketball, Ass't. Mgr.; Football, "W", Mgr.; Lacrosse, "W"; Student Service Council; Skull; Who's Who; Tau Beta Pi; Pi Tau Sigma.

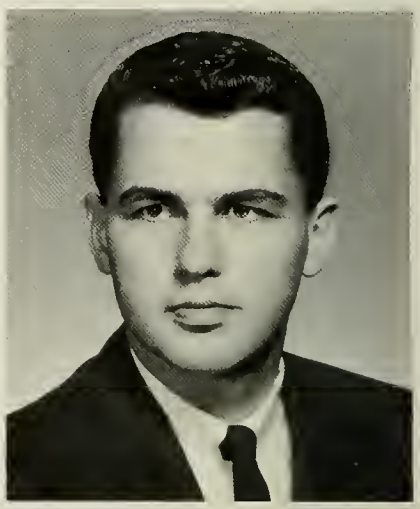

Roy F. Bourgault, Associate Prof.

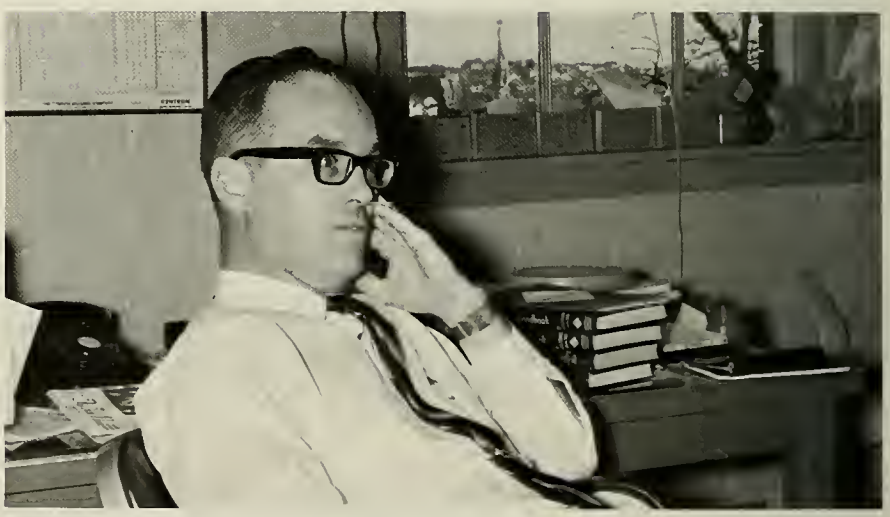

John Allen Facca
East Berlin, Connecticut

Track, Alpha Phi Omega, "Tech News", Rowing Club

Richard Edmond Degennaro
New Haven, Connecticut
Alpha Tau Omega

Wrestling, "W", Masque

Prof. Bernard L. Wellman

Hartley T. Grandin, Jr., Asst. Prof.

Joseph Roy DeBeaumont
Worcester, Massachusetts
Tau Kappa Epsilon

John Fitzgerald Downes
New Britain, Connecticut
Sigma Alpha Epsilon
Wrestling; Newman Club; Auto Club.

Michael F. Flood
South Easton, Massachusetts
Sigma Alpha Epsilon
A.S.M.E.; Auto Club; Nautical Club.

Gregory Joseph Goulet
Putnam, Connecticut
Phi Gamma Delta

Baseball; Hockey.

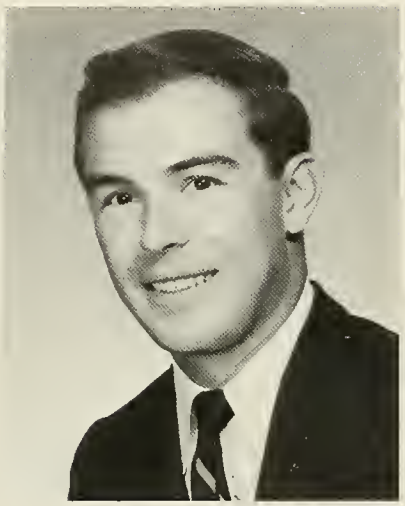

Joseph F. Goulart
Wallum Lake, Rhode Island

Hockey; A.S.M.E.

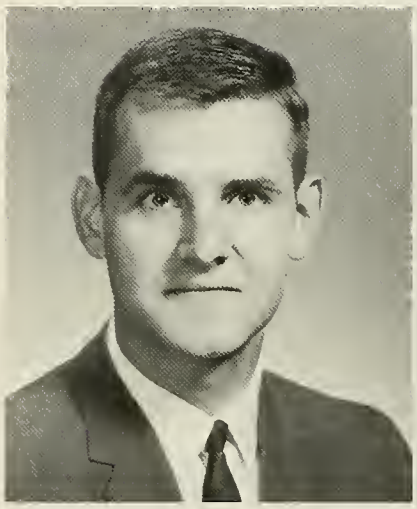

Paul S. Hinkle
Great Neck, New York

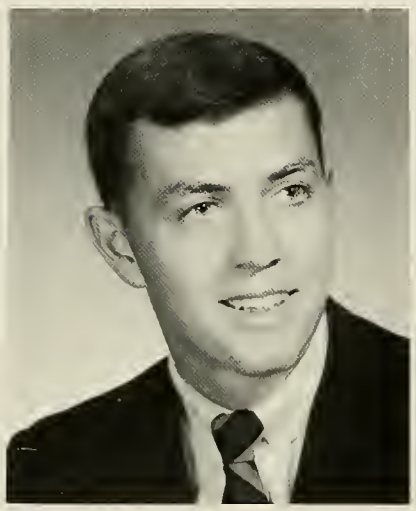

David Kenneth Heebner
Rutland, Massachusetts
Sigma Phi Epsilon

Baseball; Basketball, Mgr.; Football; Golf, "W", Capt.; Scabbard and Blade, Pres.; R.O.T.C. Lt. Col.; Who's Who; Scabbard and Blade.

Carlton W. Staples, Associate Prof.

Prof. Richard B. Stewart

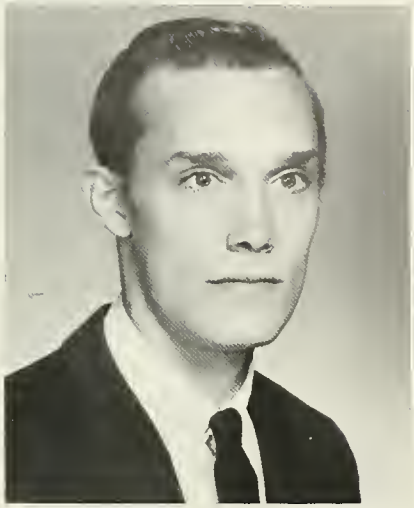

William Robert Hopkins
Worcester, Massachusetts
Phi Sigma Kappa
A.S.M.E.; Auto Club; Rifle Club.

John Elliott Hitchcock
Shaker Heights, Ohio
Glee Club; Auto Club; Nautical Club.

Alan Lewis Jankot
Putnam, Connecticut
Lambda Chi Alpha
Basketball; Newman Club.

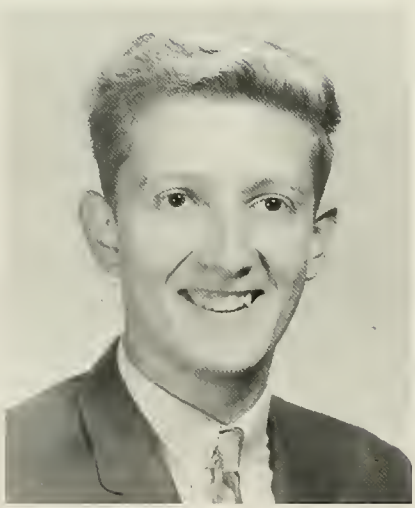

Clinton Arthur Inglee
Babylon, New York
Sigma Alpha Epsilon
A.S.M.E.

Harold S. Corey, Associate Prof.

Walter A. Johnson
Endicott, New York
P C F.; Auto Club, Rifle Club

Bradford Arnold Johnson
West Yarmouth, Massachusetts
Sigma Alpha Epsilon
A.S M E., Treas , Council of Pres., Christian Science Org., Pres , Nautical Club, Pres ; Pi Tau Sigma

Roland Arthur Jolicoeur
Worcester, Massachusetts
Phi Kappa Theta
"Peddler" Sales Mgr , "Tech News", Bus Mgr , Rowing Club

Thomas Anthony Keenan
West Hartford, Connecticut
Phi Gamma Delta

Track.

John Philip Keir
Framingham, Massachusetts
Theta Chi

A.S.M.E.; "Peddler"; Newman Club; Pi Tau Sigma

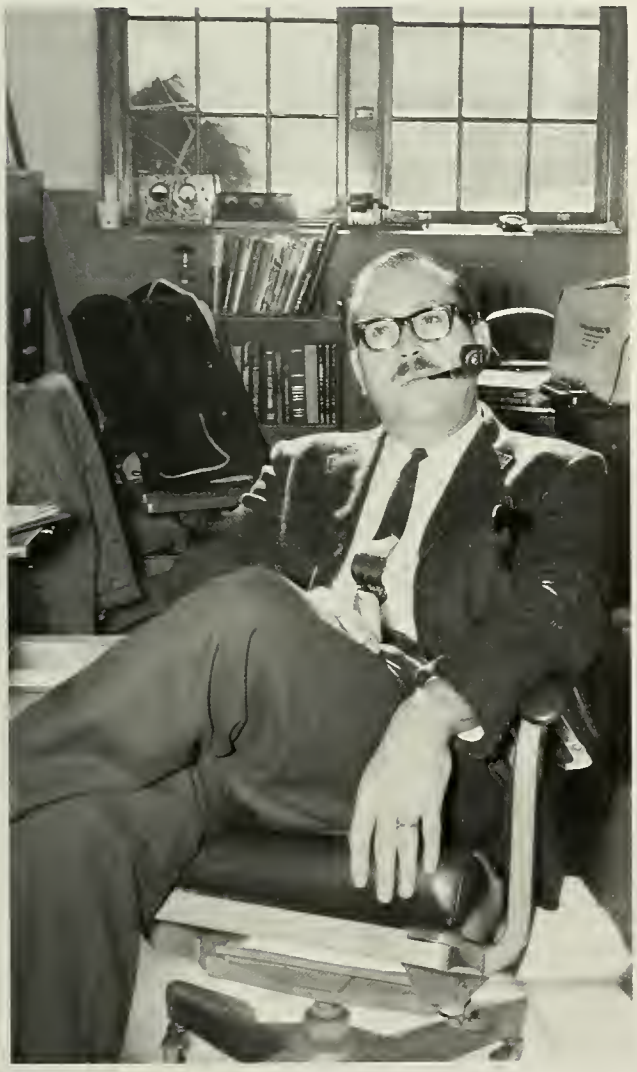

Roger R. Borden, Asst. Prof.

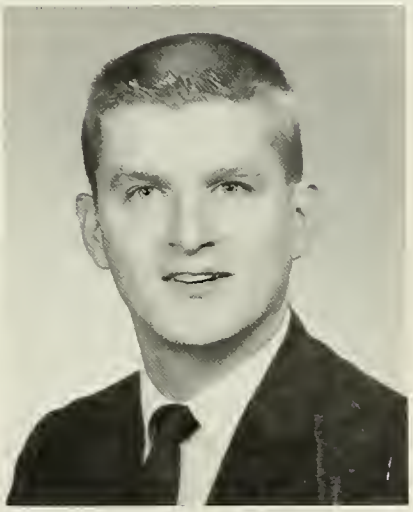

Dennis A. Kosciusko
Auburn, Massachusetts

Mitchell Paul Koziol
Hartford, Connecticut

Rifle Club.

Prof. Leslie J. Hooper

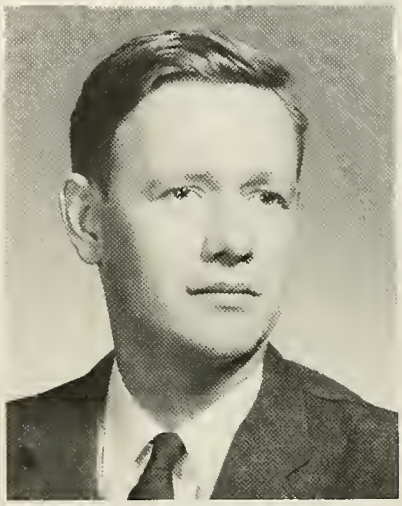

Alan Everett Larson
Oxford, Massachusetts
"Tech News"; Pi Tau Sigma.

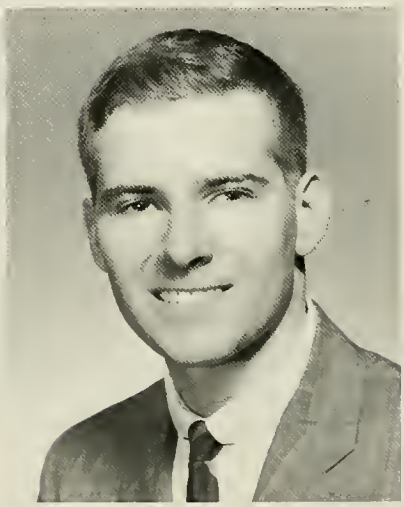

Roy P. Lindquist
Avon, Massachusetts
Soccer; A.S.M.E.; Rifle Club; R.O.T.C., 1st. Lt.

Dr. Peter A. Larsen, Asst. Prof.

Leon Eric Krals
Oxford, Massachusetts
Alpha Tau Omega
A S M E . Demolay

Joseph Anthony Lagana
Meridan, Connecticut
Lambda Chi Alpha

Track, "W", Capt.; A.S.M.E.; Fraternity Sec.; Newman Club.

James A. Londregan
Waterford, Connecticut
Sigma Alpha Epsilon

A.S.M.E.; Nautical Club; Ski Club.

Donald Grant Lutz
Hopedale, Massachusetts
Sigma Phi Epsilon

Baseball, "W", Co-Capt.; Basketball, "W", Capt.; Soccer, "W"; W.P.I.A.A., Pres.; Sr. Class Vice-Pres.; Tech Senate, Sec.-Treas.; Varsity Club; Skull; Who's Who.

Prof. Hans Gerber

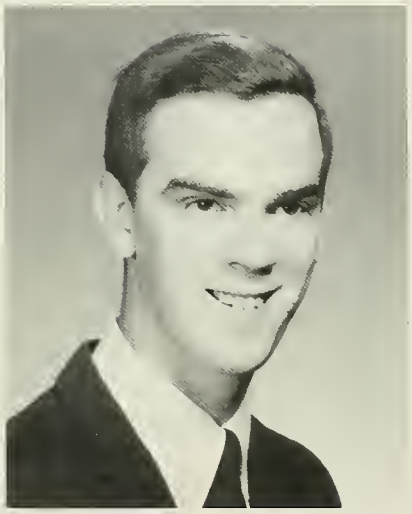

David R. Malley
Providence, Rhode Island
Sigma Alpha Epsilon

I.E.E.E.; A.S.M.E.; Auto Club; Radio Club.

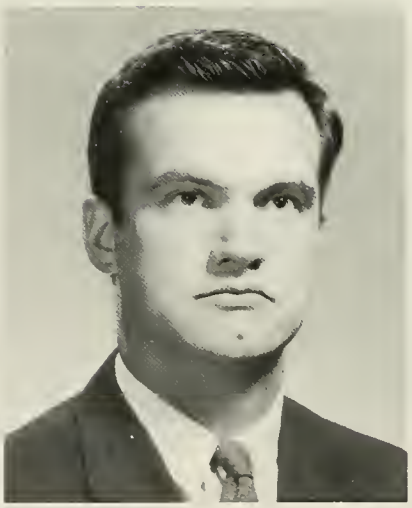

James W. Manning
Newington, Connecticut
Alpha Tau Omega

A.S.M.E.; Rifle Club.

Richard Stuart Neff
Rockville, Connecticut
Theta Chi

Pi Tau Sigma, Pres.; A.S.M.E., Vice-Pres.; "Peddler."

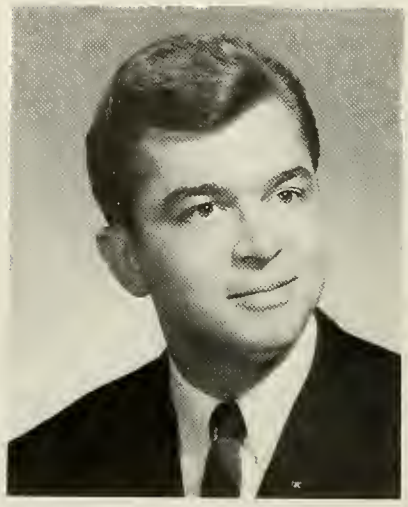

Leslie Julian Payne
Astoria, New York
Phi Kappa Theta

Football; Track; A.S.M.E.; Newman Club.

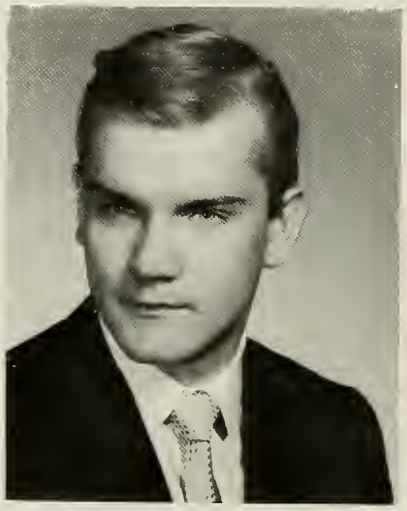

Dr. Charles C. Reynolds, Associate Prof.

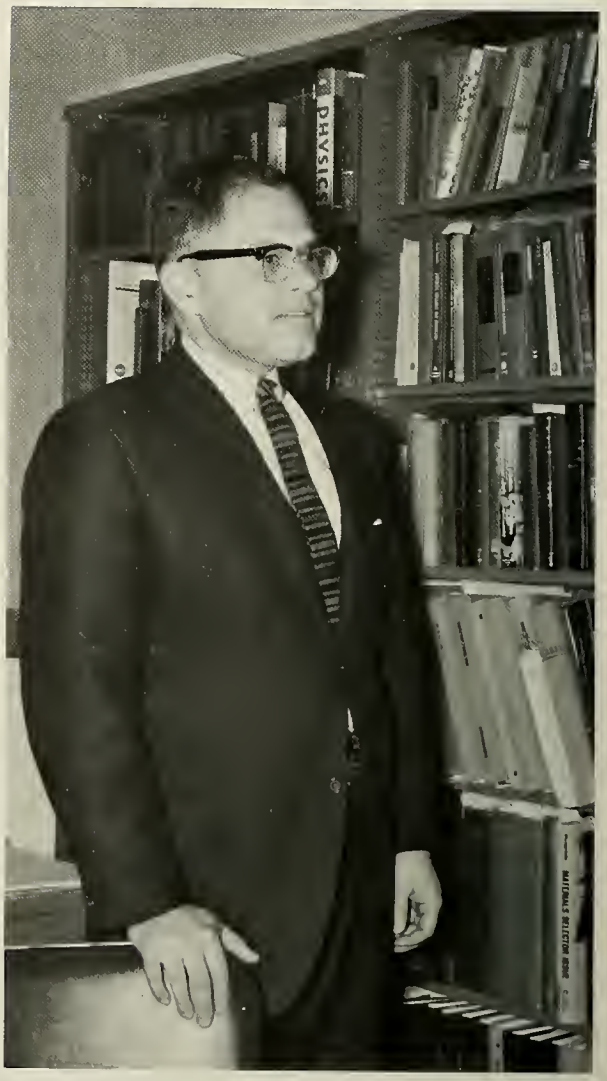

Robert Gavin McAndrew
Pittsford, New York
Tau Kappa Epsilon

A.S.M.E.

Richard C. Olson
Wellesley, Massachusetts

ASME

Calvin Edward Phillips
North Grafton, Massachusetts

ASME

William Francis Pratt
Warwick, Rhode Island
Sigma Alpha Epsilon

A.S.M.E.; Newman Club; Nautical Club; Rifle Club.

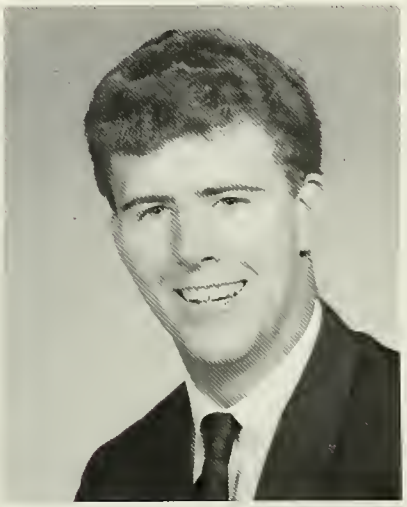

Frank Harold Pyle
Meriden, Connecticut
Alpha Tau Omega

A.S.M.E.; Masque; Nautical Club.

Prof. Frederick A. Anderson

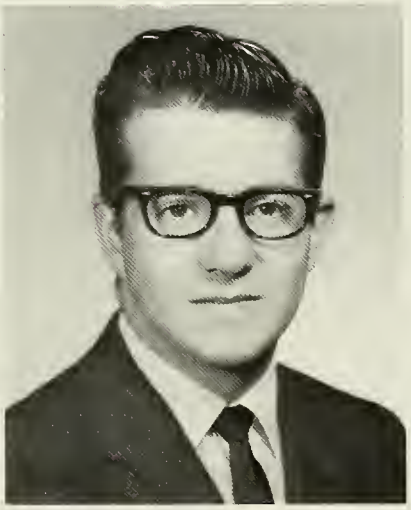

Charles Fenton Proctor
Oxford, Massachusetts
Sigma Pi

Lacrosse; Wrestling; A.I.Ch.E.; A.S.M.E.; Skeptical Chyms.; Auto Club; Rifle Club; Varsity Club.

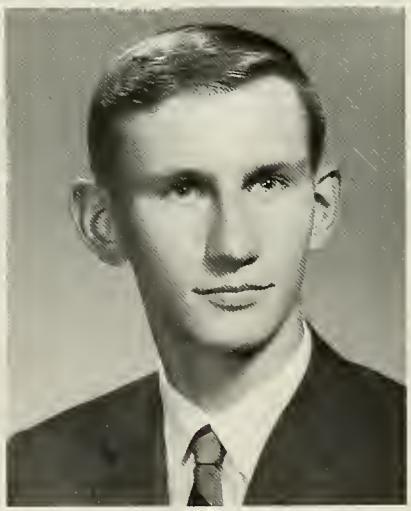

Robert Daniel Renn
Kensington, Connecticut
Theta Chi

Baseball, Ass't. Mgr.; Pi Tau Sigma, Corres. Sec.; A.S.M.E., Pres.; Council of Pres.; Fraternity Treas.; "Peddler", Editor-in-Chief; Skull, Who's Who; Pi Delta Epsilon.

Richard David Salwitz
Pittsfield, Massachusetts
A.S.M.E.

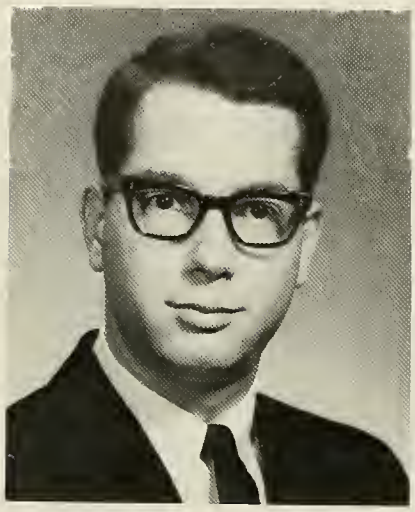

Lester Lee Small
Spencer, Massachusetts
Newman Club; Rifle Club; Pi Tau Sigma.

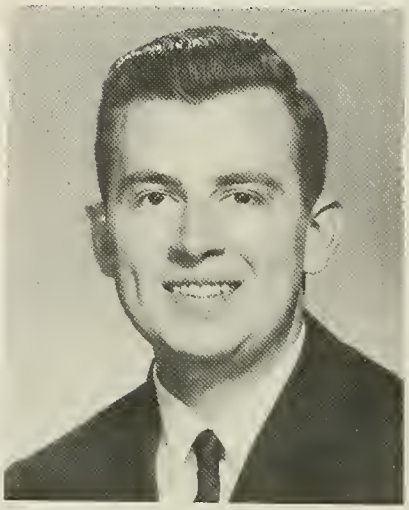

Alden T. Roys

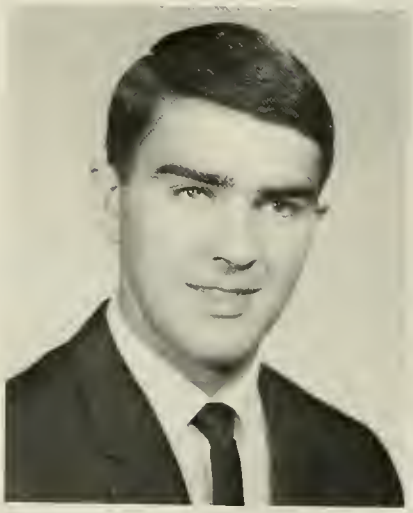

Raymond Paul Sequin
Worcester, Massachusetts
Phi Kappa Theta
Football; Track; "Tech News"; Newman Club.

Gunnar John Stalemark
Armonk, New York
Sigma Phi Epsilon
Lacrosse; Soccer

David Kingsbury Smith
Cleveland, Ohio
Alpha Tau Omega
A S M E.; Auto Club

Prof. Kenneth G. Merriam

Lawrence Neil Sullivan
Worcester, Massachusetts
Newman Club; Band; Auto Club; Ski Club.

Dr. John M. Boyd, Associate Prof.

John Hollis Soulliere
Warwick, Rhode Island
Phi Kappa Theta
Football, "W"; Hockey; Lacrosse; "Tech News", Sports Ed.; Newman Club; Varsity Club; Pi Delta Epsilon.

Peter G. Shanley
Meriden, Connecticut
Theta Chi
R.O.T.C., Capt.; A.S.M.E.; "Peddler", Sr. Ed.; Newman Club; Pi Delta Epsilon.

Alan Henry Suydam
Huntington, New York
Sigma Pi

Nautical Club.

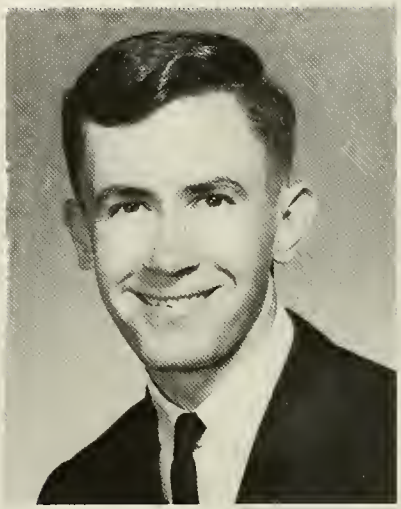

Richard A. Symonds
Vernon, Connecticut
Tau Kappa Epsilon

Football; R.O.T.C., 1st. Lt.; I.F.C.; Band; Boyntonians; Glee Club; Alpha Phi Omega; Ski Club; Tau Beta Pi; Pi Tau Sigma; Scabbard and Blade.

Harry Ellsworth Taylor
West Hartford, Connecticut
Phi Gamma Delta

Tennis.

George Thomas Thrasher
Whitman, Massachusetts
Alpha Tau Omega

Football; Track; A.S.M.E.; I.F.C.; Fraternity Pres.

Robert J. Hall, Associate Prof.

Dr. Charles L. Feldman, Asst. Prof.

Duncan Craig Vandenberg
Stratford, Connecticut
Tau Kappa Epsilon
R.O.T.C., Maj.; Band, Pres.; Boyntonians.

Elliot Foster Whipple
Attleboro, Massachusetts
Tau Kappa Epsilon
Swimming, "W"; A.S.M.E.; Pi Tau Sigma.

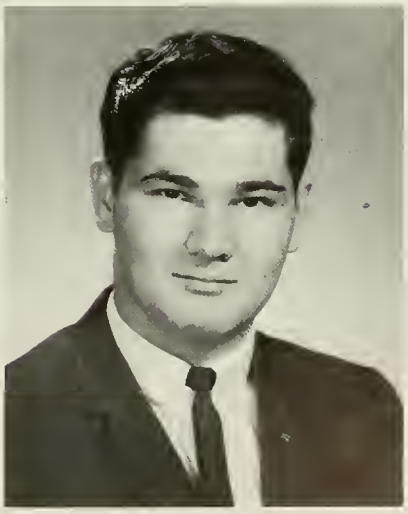

Gary K. Willis
Mansfield, Massachusetts
Alpha Tau Omega
Basketball; I.F.C.; Masque.

MILITARY SCIENCE

Major Leon B. Hittner

Capt. Roy B. Burns

Major Felix L. Casipit, Jr.

Lt. Col. Ralph E. McClain, Head of Department

Lt. Col. Charles R. Horton

Major Rodney W. Logan

SFC Malcolm L. Leavitt

Spec. 5 Richard E. Gorman

S/Sgt. Vernon E. Johnson

SFC Herbert D. Mello

Sgt. Major Melvin E. Cushing

PHYSICS

Prof. Allan E. Parker, Head of Department

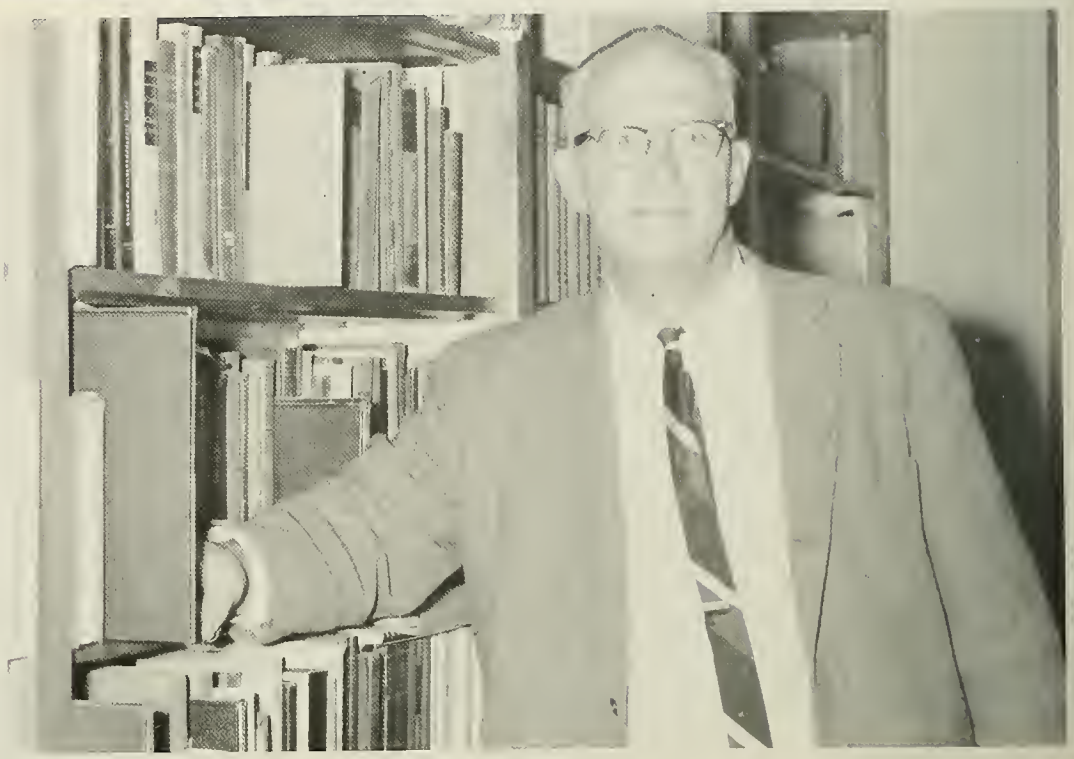

Theodore H. Ansbacher, Asst. Prof.

John J. Boyle

Prof. Benjamin A. Wooten

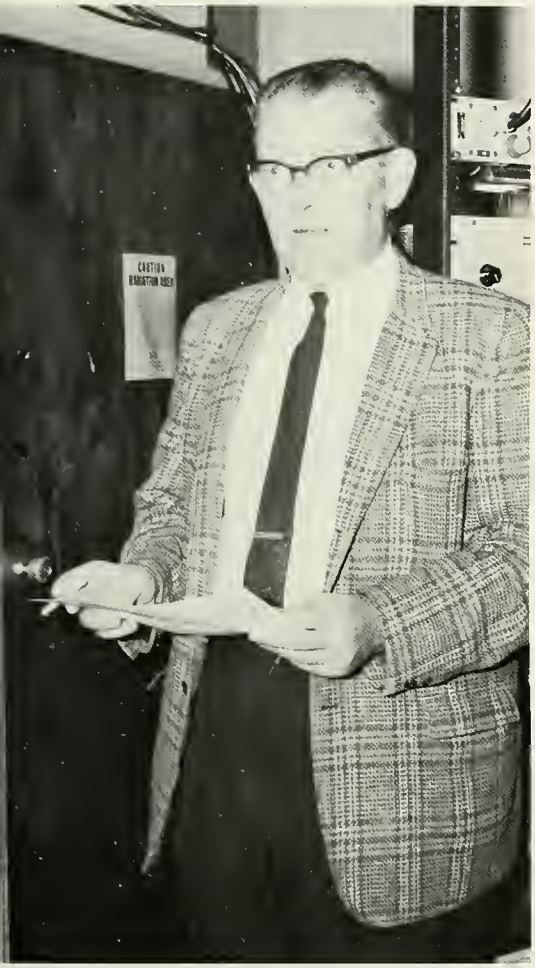

Prof. Ralph Heller

Donald W. Howe, Jr., Associate Prof.

Prof. Richard F. Morton

Dr. Raymond Goloskie, Asst. Prof.

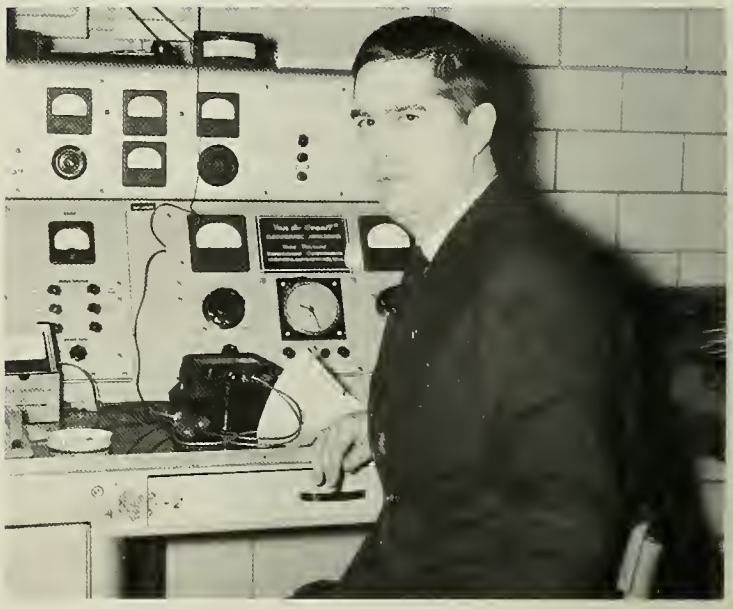

Van F. W. Bluemel, Asst. Prof.

Dr. John C. Garth, Asst. Prof.

Prof. Jerald A. Weiss

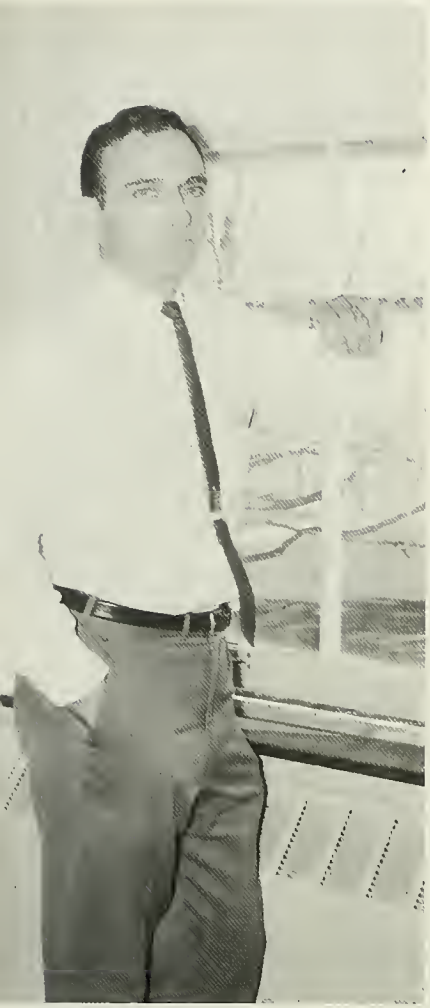

Robert Long, II

Dr. Karl D. Swartz, Asst. Prof.

Prof. Kurt L. Mayer

Dr. Louis P. Granath, Associate Prof.

Gregory R. Blackburn
Windsor Locks, Connecticut
Theta Chi

Student Service Council "Peddler", "Tech News", Ass't Copy Ed., Who's Who, Tau Beta Pi, Pi Mu Epsilon

Alan Charles Bouley
Worcester, Massachusetts

A.I.P., Pres., Council of Pres., Rifle Club

Curtis Raymond Carlson
Cranston, Rhode Island
Alpha Tau Omega

Swimming, "W", Co-Capt., Who's Who, Tau Beta Pi

Robert Henry Caron
Hadley Falls, Massachusetts

Tennis; A.I.P.; Newman Club; Band; Boyntonians; Cosmopolitan Club.

Kenneth Harry Rex
Mansfield, Massachusetts
Alpha Tau Omega

A.I.P.; Chess Club; Masque.

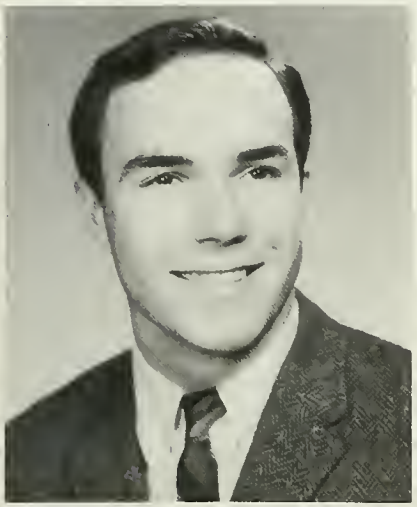

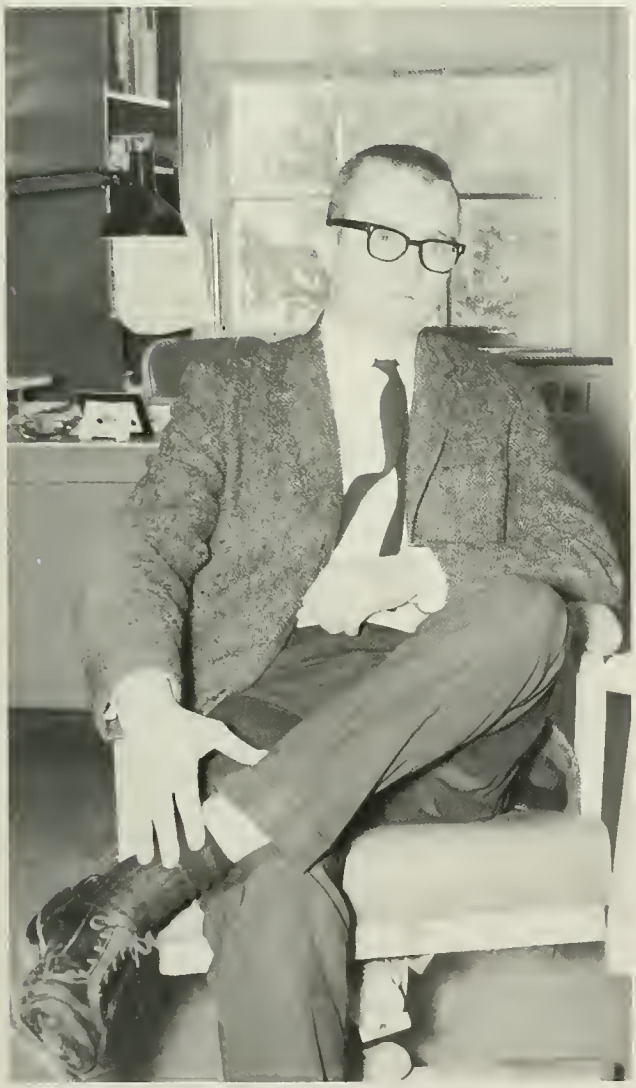

Dr. Harold W. Hilsinger, Asst. Prof.

Neil Michael Shea
Worcester, Massachusetts

A.I.P.; Debating Club.

George William Sipila
Brooklyn, New York

Shield; Rifle Club.

PHYSICAL EDUCATION

Prof. Robert W. Pritchard, Head of Department

Charles R. McNulty, Associate Prof.

Robert A. Devlin, Asst. Prof.

John A. Vino

Frank W. Grant

Alan King, Asst. Prof.

Merl Norcross, Asst. Prof.

honors

SKULL

". . . dignity lies in deserving honors not in possessing them. . ."

Donald G. Lutz
Raymond C. Rogers, Jr.

William W. Goudie, William R. Cooper

John L. Stumpp, Eugene J. Baldrate

William R. Hyatt
Robert D. Renn

Frank E. Magiera, John L. Kilguss,
Stephen B. Cotter

WHO'S WHO

Right: William R. Cooper

Stephen B. Cotter

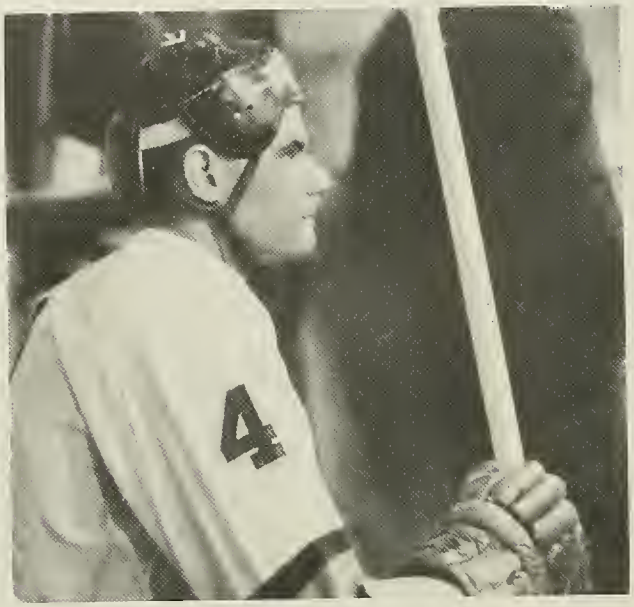

George E. Batten, Jr.

Lawrence R. Gooch

Raymond C. Rogers, Jr.

Donald G. Lutz

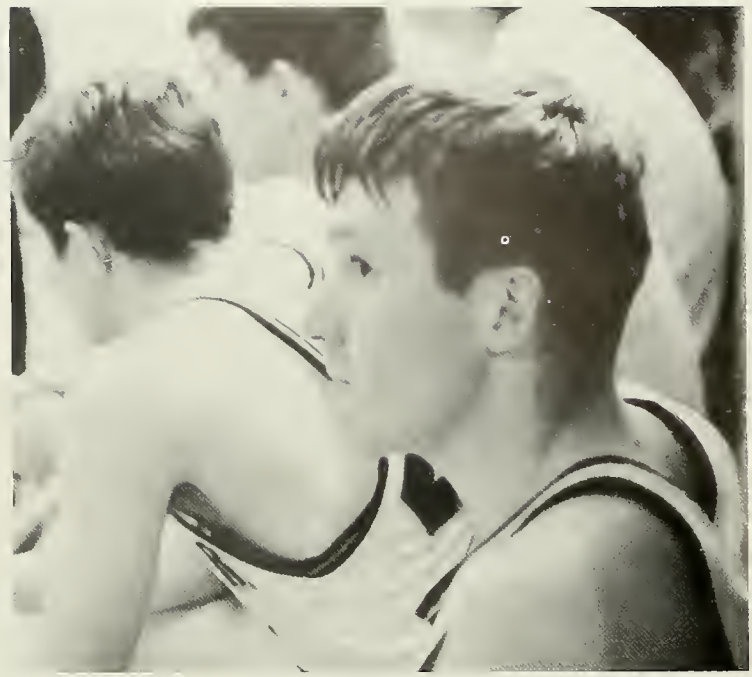

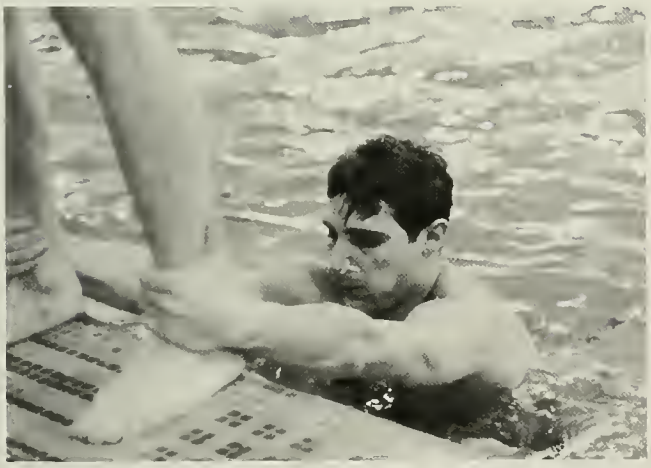

John L. Stumpp

Curtis R. Carlson

Right: John L. Kilguss

Below: David K. Heebner

Robert D. Renn

Eugene J. Baldrate

Frank E. Magiera

Right: Gregory R. Blackburn

Below: William R. Hyatt

Rene B. LaPierre

Joseph J. Maggi

Stephen R. Luber

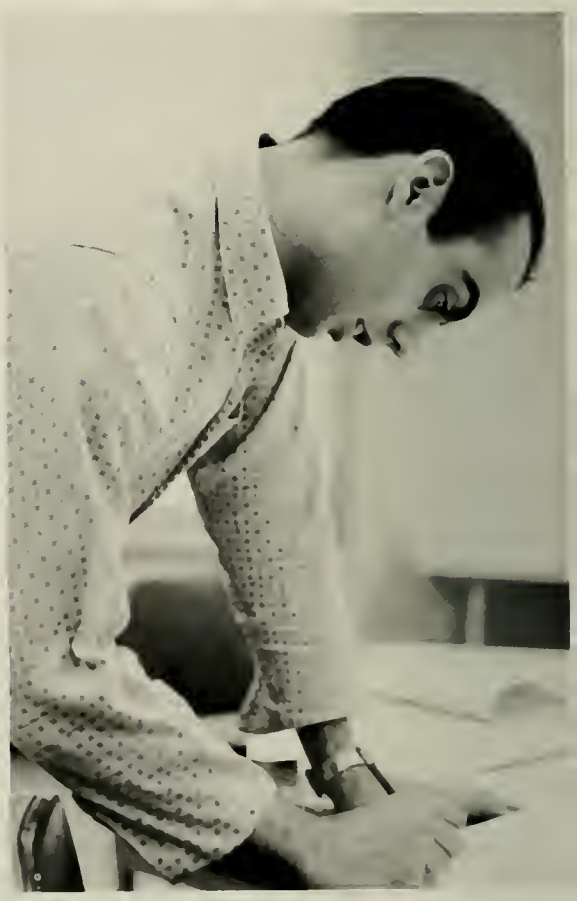

Top: Peter J. Dickerson
Bottom: Leonard J. Lamberti

Center: Paul G. Trudel
Bottom: Wallace P. Fini

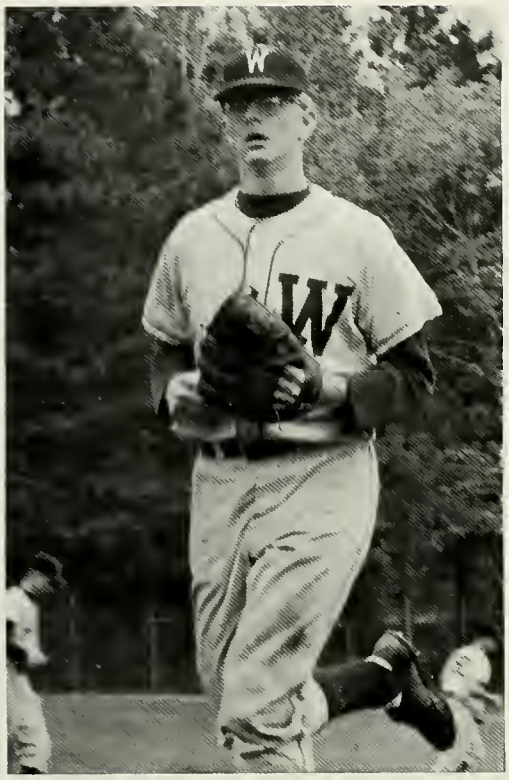

Nelson F. Thune

Top: William W. Goudie
Bottom: Thomas E. Kelley

James L. Viele

TAU BETA PI

". . . to foster a spirit of liberal culture in the engineering colleges of America . . . through . . . distinguished scholarship and exemplary character as undergraduates."

John L. Stumpp, Stephen R. Luber, Kenneth G. Shurzky, Rene B. Lapierre, Gregory R. Blackburn

Robert H. Loring, William R. Cooper, Curtis R. Carlson, Phillip J. Clark

Peter J. Dickerson, Richard A. Symonds, Noel M. Potter, John L. Kilguss

ETA KAPPA NU

". . . to promote interest in electrical engineering as well as to reward students for character, leadership and potential to succeed. . ."

Left: John L. Kilguss
Below: Ronald A. Mucci, Stephen R. Luber

Paul G. Trudel, David R. Collette, Gary E. Bossak

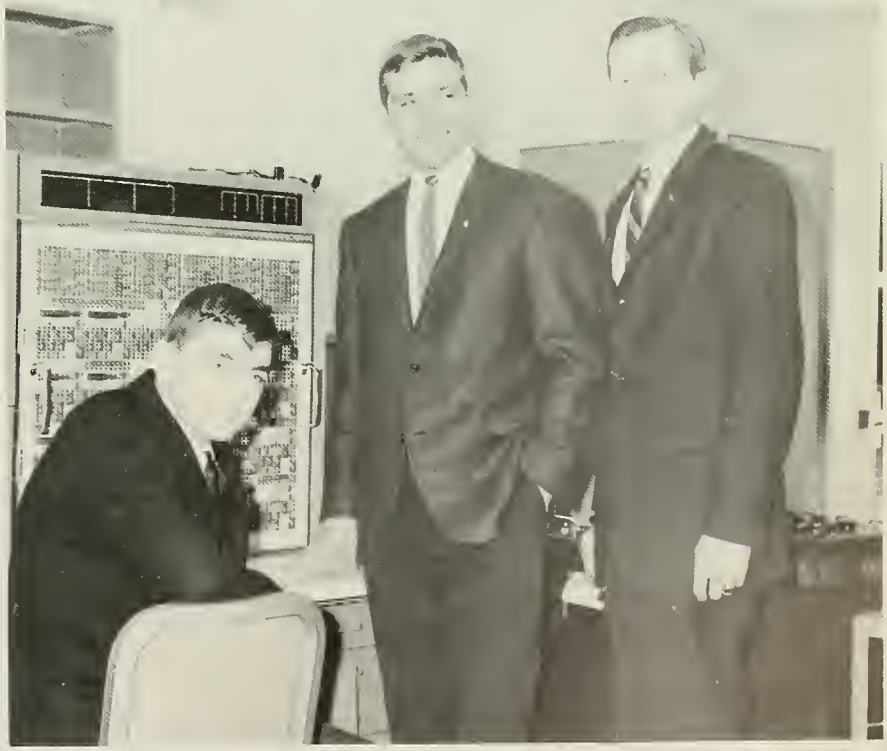

Richard A. Shaw, John L. Stumpp, Wayne C. Garth

CHI EPSILON

". . . to honor exceptional members of the Civil Engineering Dept. who exemplify scholarship, character, practicality and sociability."

James C. Lefevre

Below: Daniel B. Levenson

Phillip J. Clark, William N. Rogers, Richard M. Gutkowski

Bradford A. Johnson, Lester L. Small

Elliot F. Whipple, John C. Boutet,
Robert D. Renn, Richard A Symonds

Harold S. Corey, Richard S. Neff,
William R. Cooper, John P. Keir

PI TAU SIGMA

". . . dedicated to the furthering of the profession of mechanical engineering . . . and to develop. . . a feeling of sound engineering ethics."

CHEMICAL HONOR SOCIETY

". . . to bestow honor upon those students of chemistry and chemical engineering who have proven themselves worthy . . ."

Joseph M. Danis, Noel M. Potter, Roger L. Gariepy

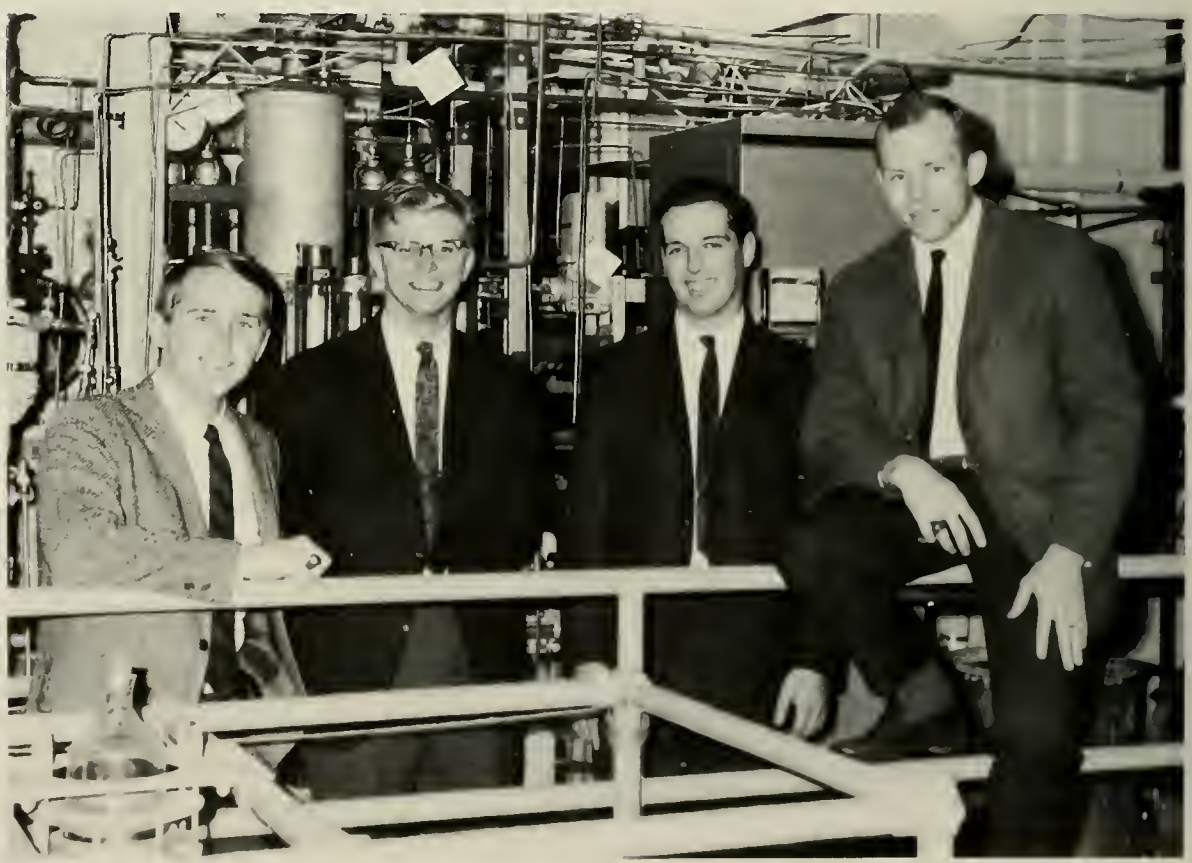

Robert H. Loring, William W. Goudie, Kenneth G. Schurzky, Peter J. Dickerson

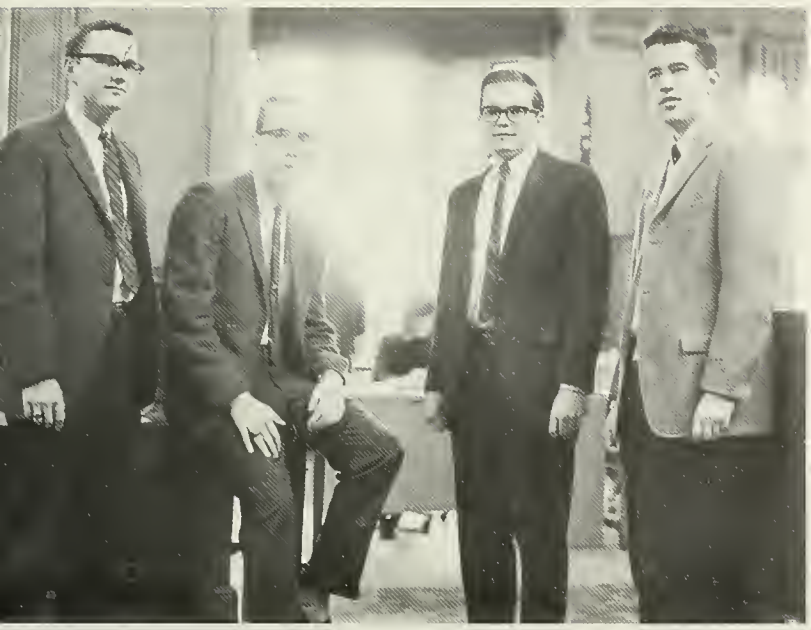

PI MU EPSILON

". . . to promote scholarly activity in mathematics among students in academic institutions."

Left: John L. Kilguss, Leonard E. Odell, Jr., Noel M. Potter, Gregory R. Blackburn

Below: Peter H. Tallman, Joel B. Kameron, Francis A. Gay

David W. Loomis, Alan H. Miller

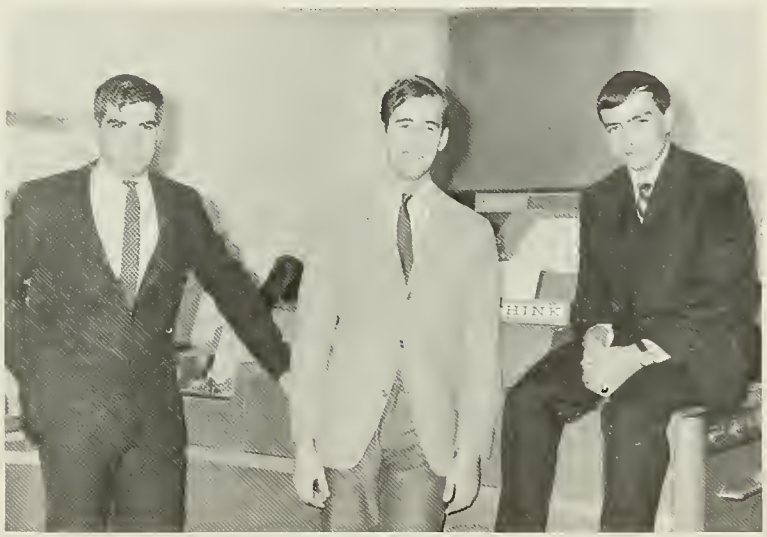

Robert E. DeNigris, Stephen R. Alpert, Edward A. Gallo

PI DELTA EPSILON

". . . to elevate the cause of journalism . . . and to reward the journalists for their efforts, services and accomplishments."

Peter G. Shanley, Wallace P. Fini

Charles L. Blake, Frank E. Magiera
Leonard J. Lamberti, Stephen R. Luber

Joseph J. Maggi, Nelson F. Thune
John H. Soulliere

Rene B. LaPierre, Frank D. Manter
Thomas E. Kelly, Robert D. Renn

SCABBARD AND BLADE

John E. Rogozenski, Jr., David G. Heebner,
Major Leon B. Hittner, James R. Braithwaite

". . . to recognize the outstanding members of the advanced Corps . . . for proficiency in all phases of military science."

Charles L. Blake, Paul F. McDonagh

William J. McCann, Jr., Lawrence R. Gooch, John R. Cahalen,
Richard A. Symonds, Edward A. Gallo, Peter J. Dickerson

fraternities

PHI GAMMA DELTA

Front: Bob Loring, Jim Lockwood, Jack Sztuka. Rear: Bob Mattson, John Nano, John Fiore, Dave Crockett, Ron Gordon-Pres., Dick Wallahora, Doug Nelson.

Front: Dick Steeves, Dick Drolet. Rear: Rog Miles, Mike Moylan, Ed Lally, Dan Hess, Bob Johnson, Ed Zakrzewski, Mike Noga, Doug Pike.

Front: Jocko Thompson, Eric Nickerson. Rear: Pete Dickerson, Pete Grosch, Eduardo Mendez, Rick Spreter, John Pelli, Bob Mulcahy, Orlando Mendez-Treas., Kerry Payne.

Mike McCormick, Don Harding, Paul Dresser, Dave Whittle, Earl Spinks, Steve Cotter, Dave Potter, Tom Keenan-Historian, Al Prucnal, Kal Ngoon.

Jorge Fernandez-Silva, Dick Roy, Harry Taylor, Doug Morash, Fred Eckert, Pete Denoncourt, Bill Mahoney, Pete Holcombe, Dave Healy, Doug Klaucke

Front: Bill Whitworth, Chuck Malecky, Rick Gross, Ted Lelek. Rear: Russ Snyder, Dick Palm, John Elphinstone, Kurt Benson, Bill Hyatt-Rec. Sec., Doug Riley.

SIGMA ALPHA EPSILON

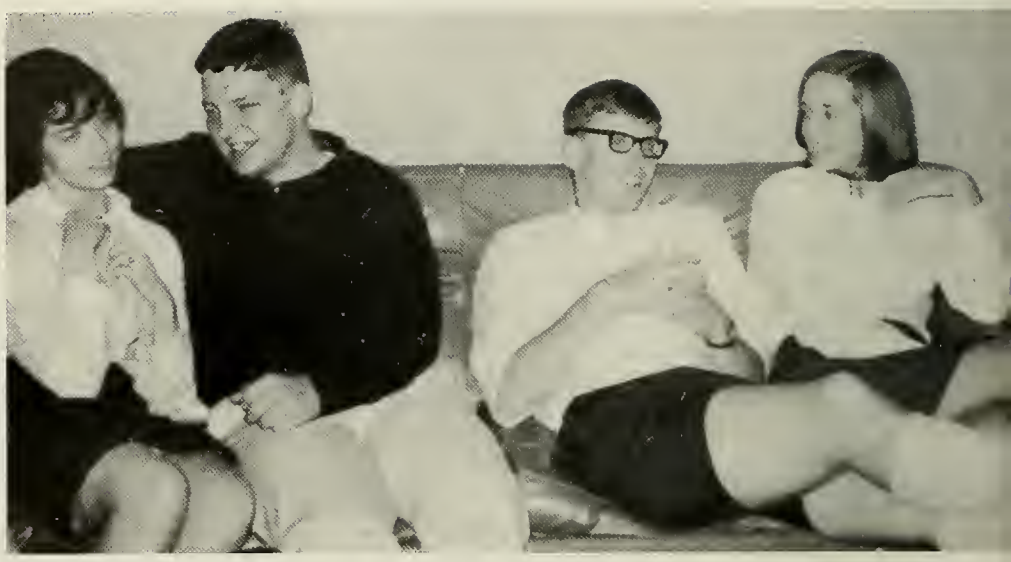

Dick Court, Bill Rasku, Charlie Blake, John Taylor

Andy Piretti, Ray Stanley, Bud Janus, George Harvey, Jim Lundgren, Randy Huber, Jack Downes, Greg Cox, Joe Ferrantino, Doug Murray, Jim Ford, Roger Phelps.

Bill Raymond, Ray Paulk, Ken Schursky, George Vathally, Marty Martindale, Jim Mills, Bob Slomcenski, John Szostek, Joe Adamik, Doug Unkel, Scott Wilson, Rick Follett

Ken Morgan, Sandy Malcolm, Dave Gradwell, Jim Crabb, Joe Davis, Dave Gumbley, John Lind, Steve Spakowsky, Jim Palmer, Bill Heald, Ev Newton.

ALPHA TAU OMEGA

Gary Willis-Vice Pres., Curt Carlson-Sec., George Thrasher-Pres., Ralph DeGennaro-Treas.

Mike Annon, Curt Carlson, Ken Rex, Gary Willis, Ron Wendelkin, Bruce Greene, Frank Jensen, Charlie Kalauskis, Guy Rodomick, Jim Heinrich, Dave Johnson.

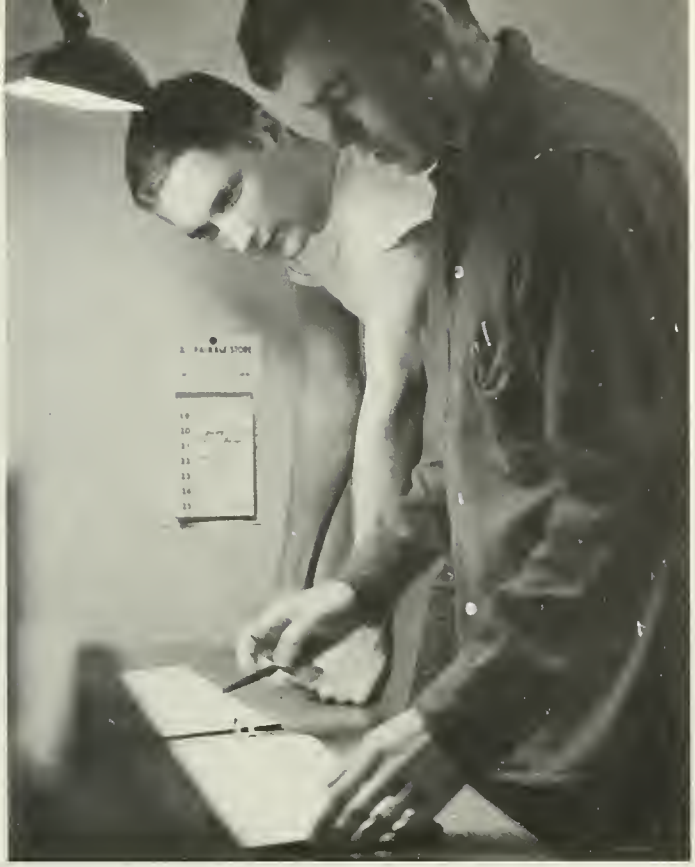

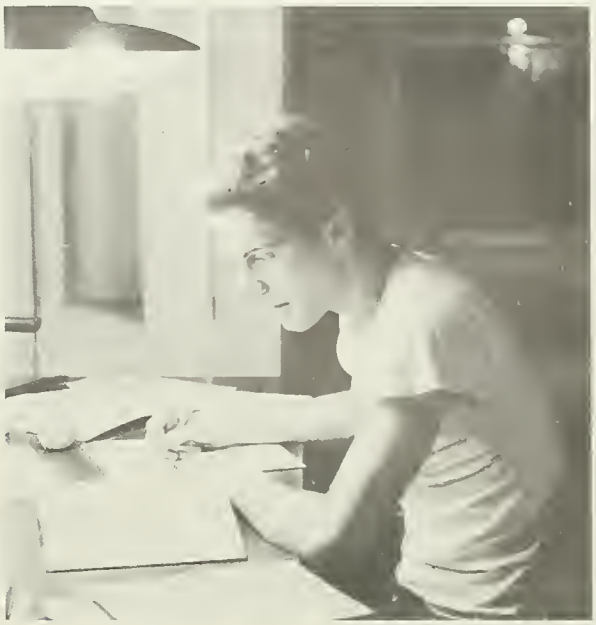

Front: Al Pauly, Frank Yazwinski, Bob Albrecht, Ed Jaloweic. Rear: Ed Gallo, Jim Manning, Neil Cleary Ron Stelmak, George Cumming.

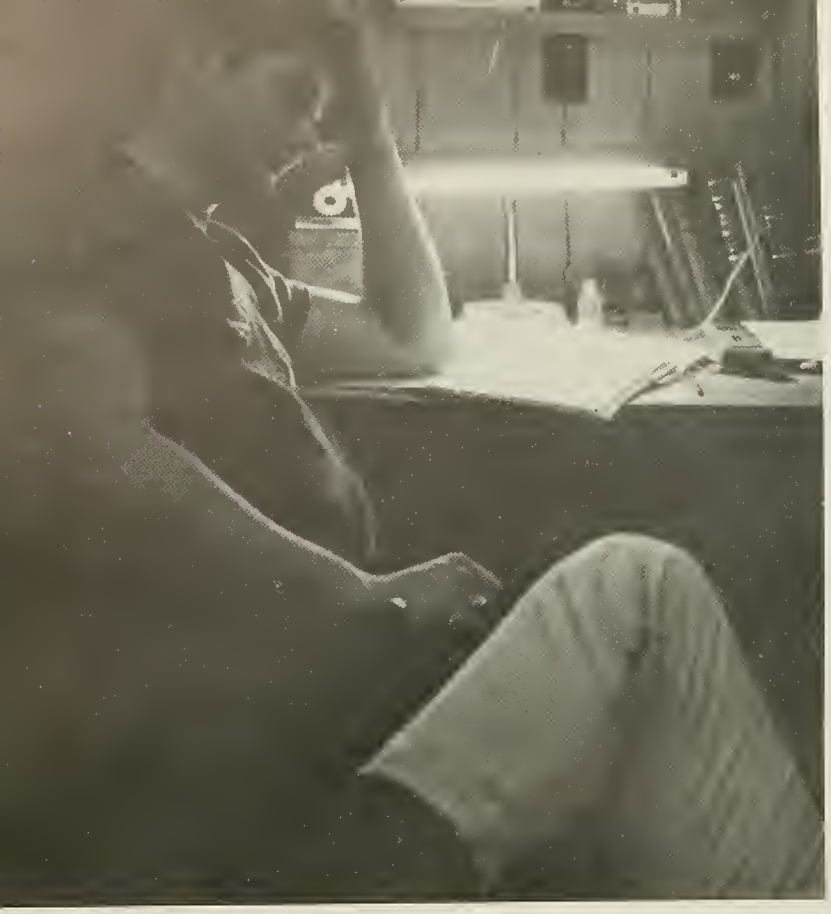

ABOVE RIGHT-Bob Kusy, Mike Wanczyk, Ken Roberts, Doug Kiely, Rollie Batson, Dave Andre. RIGHT-Rich Makohon, Ralph Eschborn, Chris Cowles, Dick DeGennaro, Ron Rehkamp, Rich Scaia, Hans Wennberg, Joe Danis, Bob Tolokan, Bob Gallo, John Kraska.

LEFT-Front: Jeff Manty, Tom Pasierb, Bill Chudzik. Rear: Bob Suzenski, Phill Bartlett, Randy Sablich, Terry Orre, Ralph Olsen, Steve Johnson. BELOW-Rich McCue, Jim Lefevre, Ken Bassman, Jim Vergow, Andy Heman, Greg Wirzbicki, Ralph Eschborn, Wayne Garth, Rich Robey, John Weil.

THETA CHI

Front: Paul McDonagh-Vice Pres., Joe Maggi-Pres. Rear: Jeff Decker-Rushing Vice Pres., Greg Blackburn-Sec., Joel Greene-Treas.

Front: Ron Ochman, Tom Rickey, Mark Freyermuth, Curt Rice, Bob Templin, Dick Neff. Rear: Bill Messer, Joe Pyzik, Bob Bohlin, Bob Simonds, Bill Boyan, Felix Barlik.

Front: Paul Acsyn, Bob Greenwald. Rear: Gerry Blodgett, Jeff Owens, Jerry Johnson, Kent Lawson, Craig Chase.

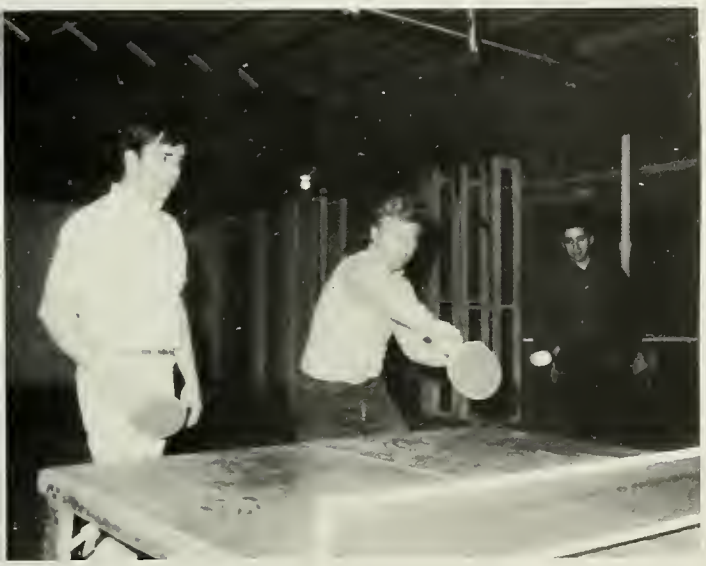

Front: Pete Cronin, Mike Sullivan, Dave Baxter, Pete Shanley, Bob Anschutz. Rear: John Titus, Dave Hendrickson, Pax Gifford, John Garrity.

Front: John Ober, Ken Cram, Frank Rogers, Dave Hall, Bob Brennan. Rear: John Lyons, Tim Mackie, Cobb Goff, Jim Rayner, Frank Corbiere.

Front: Rick Weeden, OX, Harris Howland. Rear: Don Holden, Jack Hoyt, Peter Anderson, Bob Gosling, Joe Senecal, Jeff Knapp.

LAMBDA CHI ALPHA

Greg Barnhart, Tom Kiely, Bob Kennedy, Jim Crabb, Domenic Forcella, Al Jankot, Bill Carboni, Bob Balducci, Dan Tanona.

Front Dave Bailey, John McLean, Stu Hurd Rear Don Bolduc, Steve Joyce, Bill Doolittle, Joe Nappi, Bob Barrett

Front: Tony Ruscito, Chuck Shillito, Bill Hallock. Rear: John Burns, Mark Macuen, Ron Rosadini, Paul Matukaitis.

Front: Bob DeNigris, Mike DiPierro, Ron Lewis.
Rear: Steve Cope, Nick Mauro, Tom Fitzpatrick, George McCandless, John Holmes-Sec.

Front: Mike Scott, Dan Tanona, Bill Carboni-Pres., Bill Puls. Rear: Al Jankot-Vice Pres., Paul Arruda Dan Roy, Lee Gates, Frank Addessio, Doug Presley.

Front: Bob Merrit, Mike Labet, Paul Stasko. Rear: Charles Bashner, Bob Douglas, Ralph Sbrogna, Bob Wilson, Gerry Piepiora.

PHI SIGMA KAPPA

Rene LaPierre, Andy Dileo, Steve Selinger, Hank McGuire

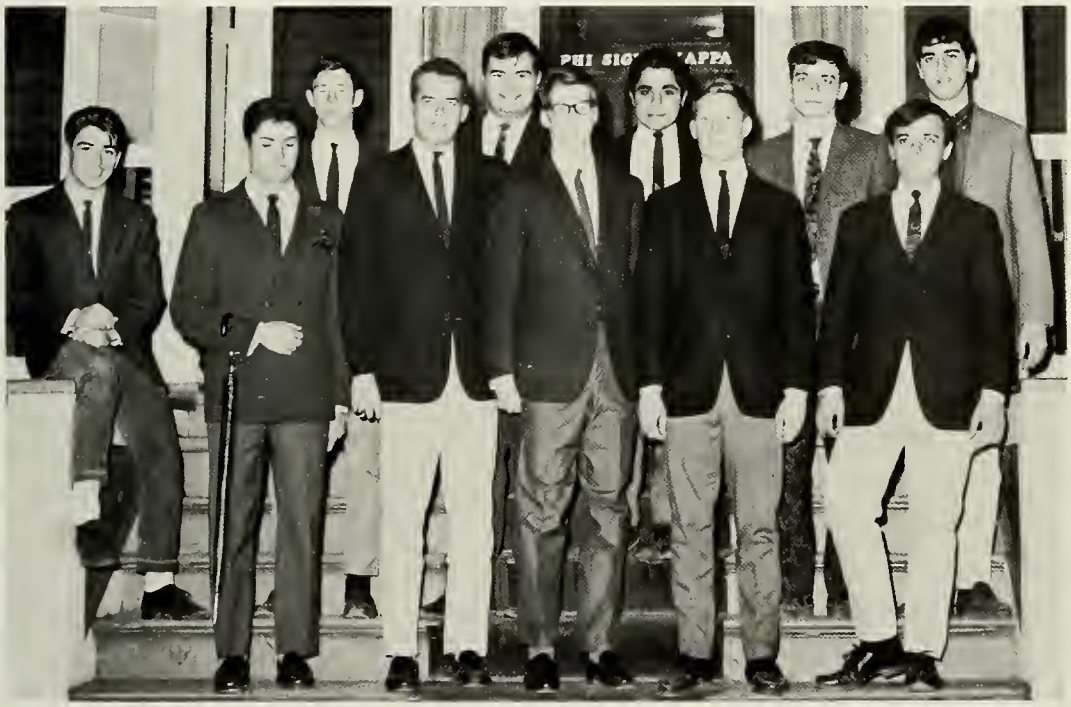

Front: Frank Meoli, Ron Gurske, Mike Babin, Rich Caprioli, Walt Nagorski. Rear: John Lunney, Frank Kuszpa, Martin Surabian, Steve Bernacki, Bill Krikorian.

First row: Dave Fagundis, Ed Borgeson, Dick Broggi. Second row: Bill Donges, Dick Lang, Tom Taylor. Third row: Bruce Robinson, Fred Golec, Pete Bondy.

Ray Hudson, Rog Gariepy, Mike Ouellette, Ray Pager, Joel O'Rourke, John Paolillo, Rich Alpert, Ted Heidt.

Jim Funke, John Shea, Pete Walsh, Kirt Manjee, John Orciuch, Dave Pouliot, Marubio, Lee Bradley, Doug Kullman.

SIGMA PHI EPSILON

John Rogozenski-Treas., Bill Cooper-Vice Pres., John Stumpp-Pres., Don Lutz-Sec.

Tom Sempreban, Jim White, Ralph Clemons, Steve Andruchow, Steve Rogers, George Davagian, Al Freeberg, Charles Griffin, Dave Manchester, Roger Daugherty

Scott Ramsay, Dick Perreault, Ken Turnbull, Marshall Taylor, Doug Bobseine, Larry Johnson, Steve Petroff, Bruce Lovelace, Bob Young, Wayne Pierce.

Front: Don Rapp, Greg Enz. Rear: Greg Sovas, John Farley, Herb Brown.

Seated: Charles Goodspeed, Art Katsaros, Kris Nelson, Ron Jones. Standing: Dave Speirs, Dave Heebner, Doug George, Ray Barrows, Pat Abbe, Curt Kruger, Doug Klauber, Roger Binkerd.

PHI KAPPA THETA

Gary Bossak-Sec., Gene Baldrate-Pres., Frank Verderber-Treas.

Paul Cherubini, Les Payne, Steve Statz, Tom Kelley, John Soulliere, Dave Collette.

ABOVE-Front: Al Blanchard, Phil Payne, Pat Kelley. Rear: Mark Simpson, Mike Glenn, Jim Walker, Brian Abraham, Jim Hanoosh. LEFT-Front: Jack Grant, Kevin Sullivan, John Korzick, Ken Berube, Mike Hart. Rear: Dick Aude, John Poblocki, John Merritt, Tom McAuliffe.

Front: Rico Argentati, Bob Kelley, John Bok, Bob Smialek, Bill Ferranti. Rear: Bob Pettirossi, Ed Borowiec, Vin Varsh, Lenny Polizatto, Tony Tostano.

Front: Rich Abrams, Larry Vallee, Bob Plante, Jim Cronin. Back: Dave Alden, Don Collangelo, Frank Vernile, Bill Hakkinen, Ralph Di Iorio.

LEFT-Frank Verderber, Arnie Antakauskas, Jack Bresnahan, Ken Kopka. BELOW-Front: Cary Palulis, Mike Glenn, Steve Pytka. Rear: Ray Racine, Jim Raslavsky, Paul Kennedy, Steve Statz, Dave Hopkinson.

ALPHA EPSILON PI

Carlos Spitz, Greg Pollack, Larry Katzman, Barry Heiten, Steve Zuckerman, Steve Phillips, Bob Woog.

Front: John Sonne, Ed Botwick, Gerry Kahn, Neil Hodes. Rear: Gary Gordon, Howie Shore, Henry Block, Bob Rosenberg.

Front: Peter Saltz, Jack Siegel, John Feldman, Danny Coifman. Rear: Burt Gunther, Dave Rice, Hyman Lofchie, Steve Luber.

Front: Jerry Axelrod, Marshall Levy, Dave Lieberman. Rear: Steve Legomsky, Stan Goldman, Gary Leventhal, Neil Glickstein, Joel Cehn.

Front: Dick Schwartz, Al Breitman, Stu Siegel, Bob Rosenberg, Keeve Krasner, Larry Minkoff, Steve Udell, Larry Cohen.

TAU KAPPA EPSILON

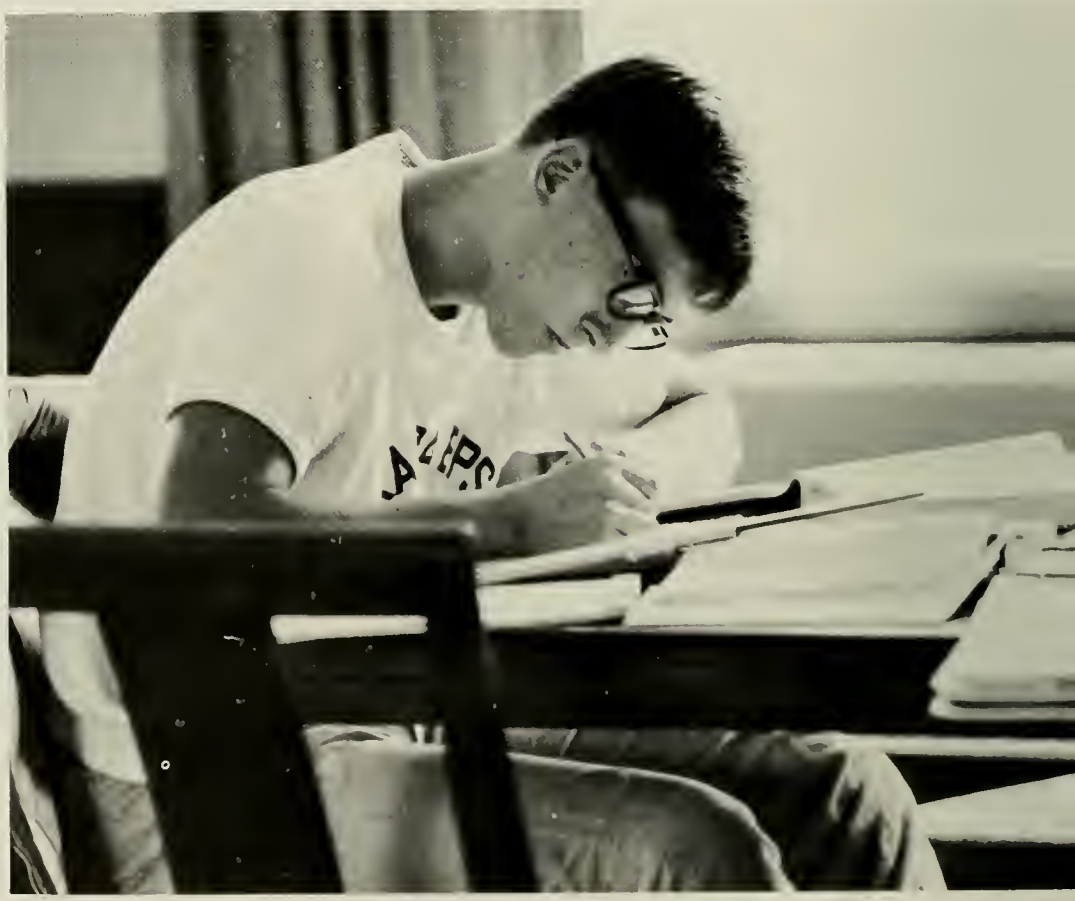

SIGMA PI

John Mazur-Sec., Bob Michelin-Vice Pres., Phil Gaudet-Pres., E. Wayne Turnblom-Treas., Joe Doran, Ivan Beggs.

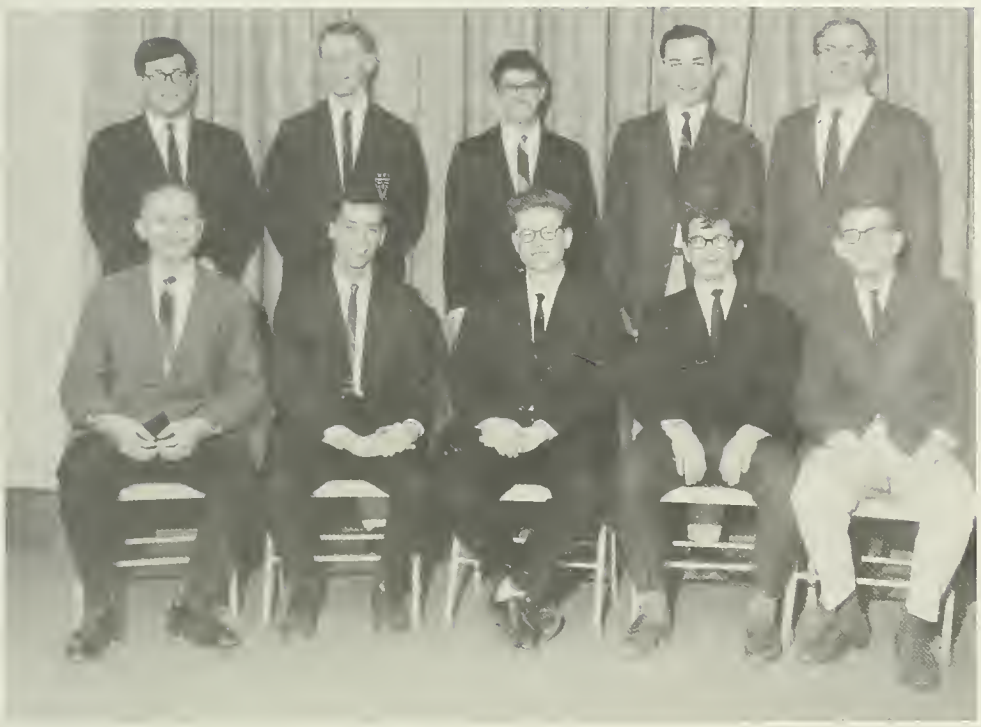

Front: Norm Bergstron, John Simonds, Dick Dubsky, Henry Deronck, Ed Chausy. Rear: Dave Murphy, Ron Danielson, John Sexton, Dan Lewis, Dick Scholz.

Front: Al Ench, Steve Davis, Bob Keenan, Jack Kaferle, Bernie Dodge. Rear: Dan Brock, Jim Nieptuski, Jim Ryan, Fran Gay, Dan Robinson.

Front: Stan Pietrewicz, Paul Granchelli, Charlie Procter, Steve Carlson, Pete Billington. Rear: Wayne Eastman, Dave Asquith, Mike Murphy, Rein Freeburg, Jim Wendell.

George Dodson, Paul Larini, Bill Tuomi, Al Suydam, Eric Durling.

DELTA SIGMA TAU

Al Randall-Sec., Steve Schwarm-Pres., Charles Kleman-Treas., Steve Leece-Vice Pres.

Front Bruce Tuttle, Steve Erikson, Jim Sinnamon, Walt Miska Rear Henry Sweet, Bob Orenberg, Jeff Semmel, Dick Brodeur

Front: Jack Chan, Pete Blackford, Paul Paukas. Rear: Pete Miner, Dave Johnson, Jim Metzler.

Front: Bill Belisle, Dick King, Bob Stessel, John Gahagan. Rear: Bob Hickey, John Czajkowski, Warren Bentley, Bob Bell.

organizations

TECH SENATE

President S. Luber

L. Katzman, D. Kuniholm, G. Blodgett

L. Lamberti, J. Burns

F. Magiera, W. Fini

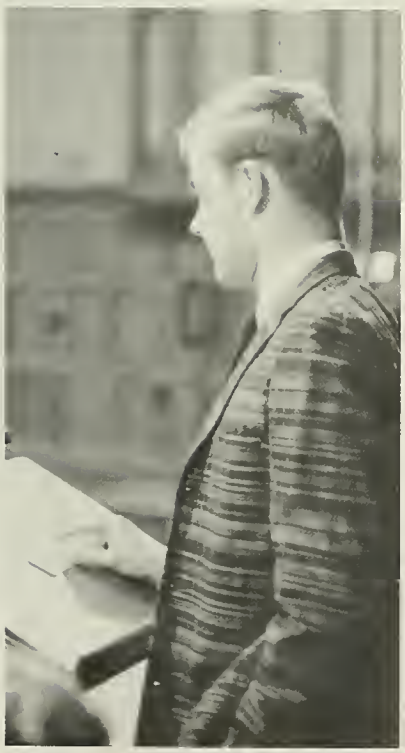

R. Rogers

A. Antakauskas, S. Cotter

COUNCIL OF PRESIDENTS

Seated: W. Fini, Prof. Corey, P. Trudel. Standing: M. Taylor, J. Greene, J. Hudak, J. Titus, J. Anderson, J. Decker, M. Gerber, R. Jewell, J. Kokoszka, R. Renn, S. Alpert, N. Potter, S. Stadnicki, R DeFalco, A. Bouley, J. Carpenter, J. Cyranski.

D Sharp, D. Creamer, R. Dashner, J Raslavsky, S Cotter, S Luber, R Seymour, J. Danis, J. Lovell

INTERFRATERNITY COUNCIL

Seated: Mr. Christopher, R. Woog, J. Kilguss, Prof. VanAlstyne. Standing: P. Gaudet, V. Genereux, J. Maggi, R. Michelin, G. Baldrate, P. Kazemersky, R. LaPierre, G. Willis, J. Schoenholtz, J. Burns, R. Balmat, J. Slocik, S. Schwarm, R. Gordon, J. Roger, S. Leece.

PEDDLER

Bob Renn, Editor-in-Chief

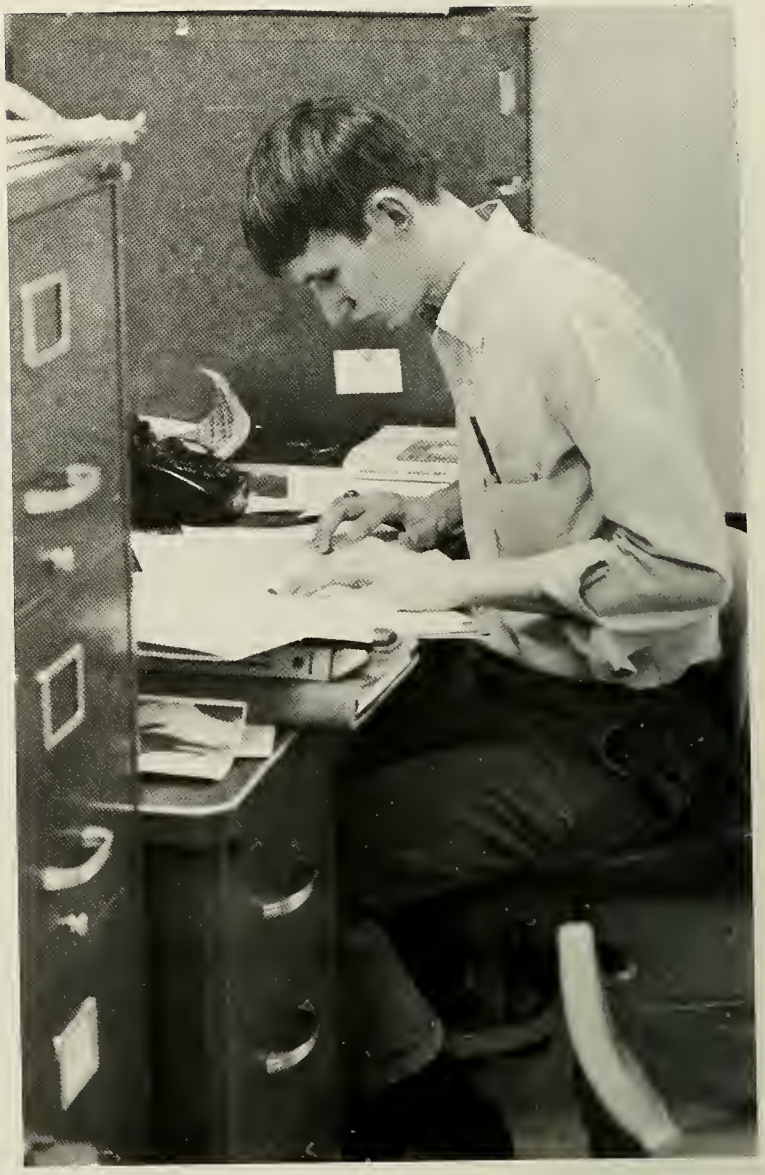

Frank Manter

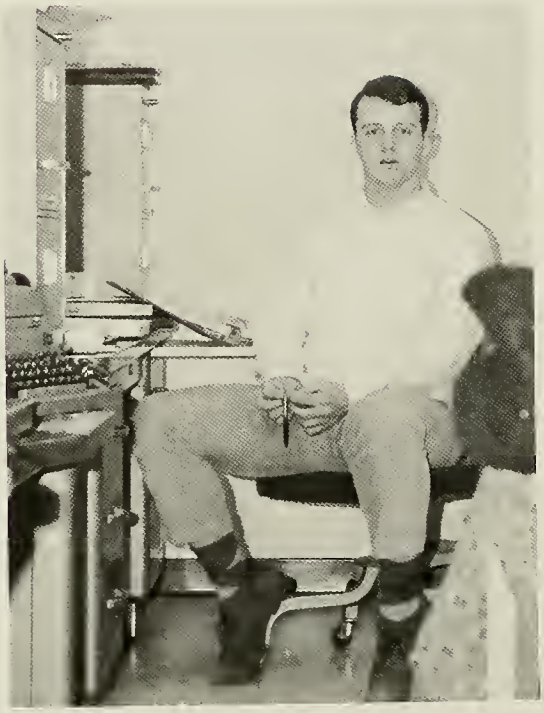

M Noga, S Brodeur, M Babin, D Baxter, J Senecal

Rene LaPierre

Ron Mucci, Wally Fini

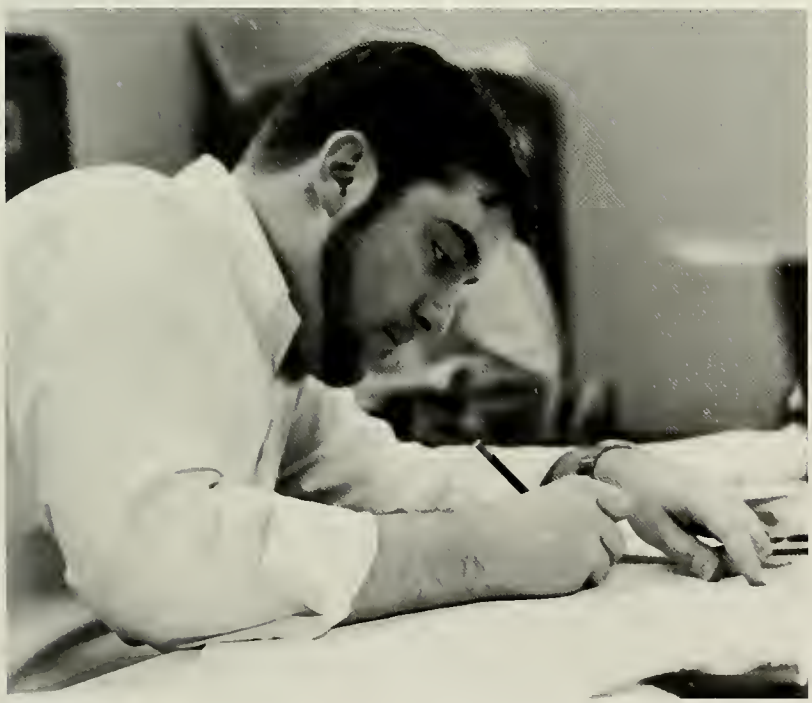

Joe Maggi

Pete Shanley

TECH NEWS

Frank Magiera, Editor-in-Chief

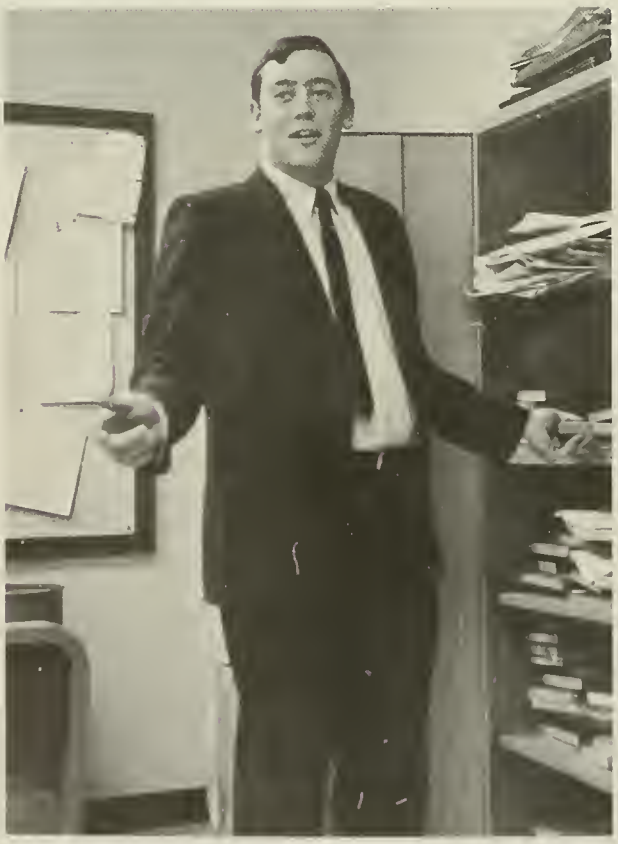

Skip Thune

John Soulliere, Len Lamberti

Tom Kelley, Steve Luber

Jim Crabb

Charlie Blake

S.A.M.

FIRST ROW: G. Batten, L. Lamberti, J. McCabe. SECOND ROW: R. Watkins, T. Peraro, W. McCann, P. Hinckle, A. Rovetti. THIRD ROW: R. Vaughn, F. Magiera, J. Decker

A.I.P.

FIRST ROW
P. LaRoe
A. Bouley
N. Shay
SECOND ROW
D. Murphy
P. Blackford
THIRD ROW
G. Fisler
R. Jodoin
D. Casperson

First Row: K. Battle, J. Danis, J. Feldman. Second Row: A. Heman, D. Aldrich, J. Cunic. Third Row: R. McCue, M. Preston, D. Murphy, D. Ferris, W. Chudzik. Fourth Row: E. Botwick, J. Senecal, M. Kaplan, M. Barr, L. Rice. Fifth Row: R. Balmer, W. Boyan, C. Griffin, D. Larson, S. Holub. Sixth Row: C. Dupre, T. Gwazdauskas, J. Kokoszka, J. Heinrich, G. Hopkins. Seventh Row: J. Elphinstone, K. Benson, C. Goff, D. Holden, R. Mayer. Eighth Row: A. Bergantino, R. Esten, W. Stricker, J. Pyzik, G. Cox. Ninth Row: J. Ferrantino, R. Chauhan, R. Baron, F. Dacri. Tenth Row: E. Cheusz, S. Stadnicki, M. Wittenberg.

A.I.Ch.E.

SKEPTICAL CHEMISTS

R. Gagne, A. Cunningham, C. Carlson, N. Potter, W. Cobb, J. Holmes, D. Court, D. Ormsbee

A.S.C.E.

First Row: P. Picard, R. Graham, W. Krikorian, P. Cherubini, F. Jodaitis, W. Wirtanen. Second Row: O. Mendez, J. Fiore, E. Mendez, R. DeFalco, W. Hyatt, C. Sisitsky, C. Cridge, R. Ochman, J. LeFevre.

SEMI SIMPLE GROUP

First Row: R. Snay, R. Lukes, S. Alpert. Second Row: A. Miller, R. Gordon, A. Miller, A. Lesick, G. Caron

First Row: B. Johnson, R. Renn, J. Hoyt, R. Neff. Second Row: M. Boyd, J. Szostek, G. Kane, S. Brodeur. Third Row: C. Inglee, V. Aunio, T. Heidt, A. Attermeyer. Fourth Row: F. Yazwinsii, G. Cumming, P. Konopa, R. Weeden, F. Kuszap.

A.S.M.E.

I.E.E.E.

F. Manter, R. Jewell, J. Dubiel, J. Turek, E. Fernandez, R. Mucci, P. Herron, P. Anderson, J. Perrone, B. Pisila, W. Fabricius, L. Bergquist.

VARSITY CLUB

First Row: T. Kelley, R. Suzenski, R. Loring, R. DeGennaro, J. Roger, C. Palulis. Second Row: D. Heebner, G. Batten, W. Hyatt, D. Riley, C. Carlson, R. McCue, P. Dickerson. Third Row: F. Mageria, C. Blake, M. Simpson, F. Verdeber, D. Gradwell, M. Sills, J. Elphinstone, R. Gordon, M. Scott.

CREW

First Row: J. Semmel, R. Anschultz, W. Shell, D. Ploss, L. Bradley, D. Sharp. Second Row: W. Blanchard, G. Piepiora, R. Sodersjerna, J. Moskel, E. Nickerson, R. Spofford, S. Walsh, B. Carlson, P. Laroe, G. Miller, W. Lynick, A. Antakauskas, M. Labet, J. Dewey, D. Cox, J. Raslavsky.

SKI TEAM

P. Raymond
R. Smith
J. Viele
J. Decker
D. Kunholm

I.H.E.E.

C. Bergeron, R. Gosk, D. Collette, J. Shea, D. Foley, R. Olsen, S. Luber, S. Schumer, G. Baldrate, R. Kennedy, P. Herron, G. Bossak (deceased)

ACHERS

J. Ferrantino, J. Maggi,
T. Kelley, P. McDonagh,
J. Cahalen, W. Tanzer, C. Wojewoda.

FENCING TEAM

First Row: B. Lewis, R. Gemmer, A. Baglini Second Row: J. Kokoszka, H. Howland, R. Hampson, D. Wilkinson, S Degon, B Heitin, T. Crispino

CHEERLEADERS

D. Lipcan, D. Lieberman, B. Chase, G. McCandless, M. Babin, T. Sullivan, A. Palmer.

NAUTICAL CLUB

First Row: R. Mayer, B. Johnson, R. Loring. Second Row: E. Spinks, R. Jones, F. Posselt, R. Wiley, J. Slocik, T. Sullivan.

RIFLE TEAM

First Row: K. Fisher, H. Howland, G. Landauer. Second Row: D. Damer, R. Dana, Sgt. Johnson, T. Connelly, J. Hilyard.

First Row: B. Rogers, R. Rush, E. Glagola, M. Murphy, W. Thompson, B. O'Neil, D. Brock, E. Carroll, F. Meoli, R. Robinson, T. Kolterjahn. Second Row: R. Mason, R. Keenan, P. Popieniuck, D. Klaucke, D. Novak, R. Switzer, J. Hensel, P. Greene, E. Handy. Third Row: A. Leketa, J. Anderson, M. Cohen, D. Barrett, D. Palm, P. Norkevicus, E. Nickerson, J. MacDougall, G. Miller, J. Hudak.

RECONDOS

PERSHING RIFLES

First Row: P. Wolf, M. Peck, R. Barnard, H. Coulter, R. Glamuzina, J. Kraska, D. Creamer. Second Row: J. Czajkowski, S. Hurd, J. Kasabula, S. Turek, E. Gallo, W. McCann, J. Turek. Third Row: J. Toce, W. Naas, W. Peiper, H. Sweet. Fourth Row: J. Senecal, B. Thorsen, P. LaPlante, J. Chwalek.

First Row: S. Alpert, L. Gooch, N. Potter. Second Row: R. Meader, M. Sills, M. Gerber, Prof. Whenman, R. Miles, S. Spakowaki, D. Nelson.

ALPHA PHI OMEGA

First Row: M. Noga, C. Pike, K. Watson. Second Row: J. Ford, A. Hemon, W. Royla, R. McCue, R. Polk, A. Nizamoff, G. Harvey, B. Soffel, W. Smith, D. Rockwell, P. Bladen.

MASQUE

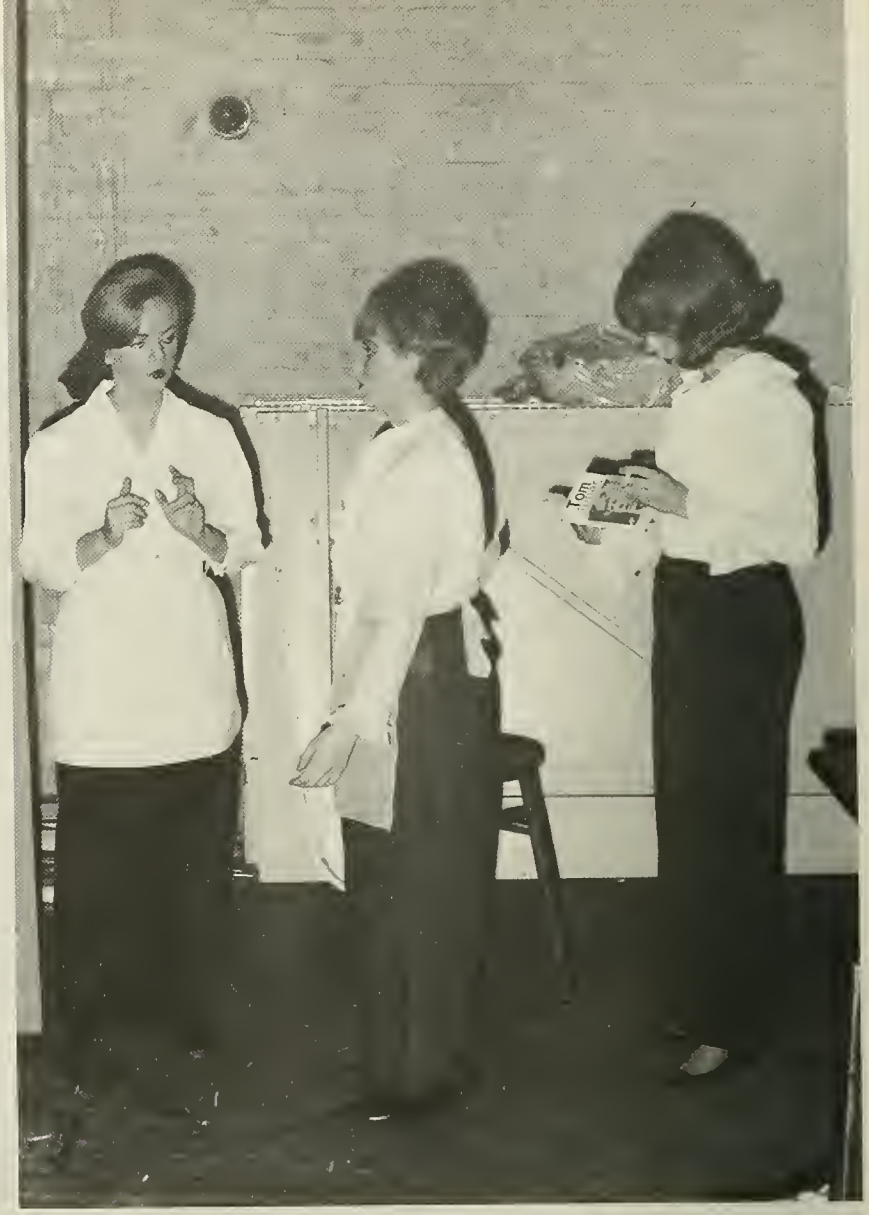

BAND

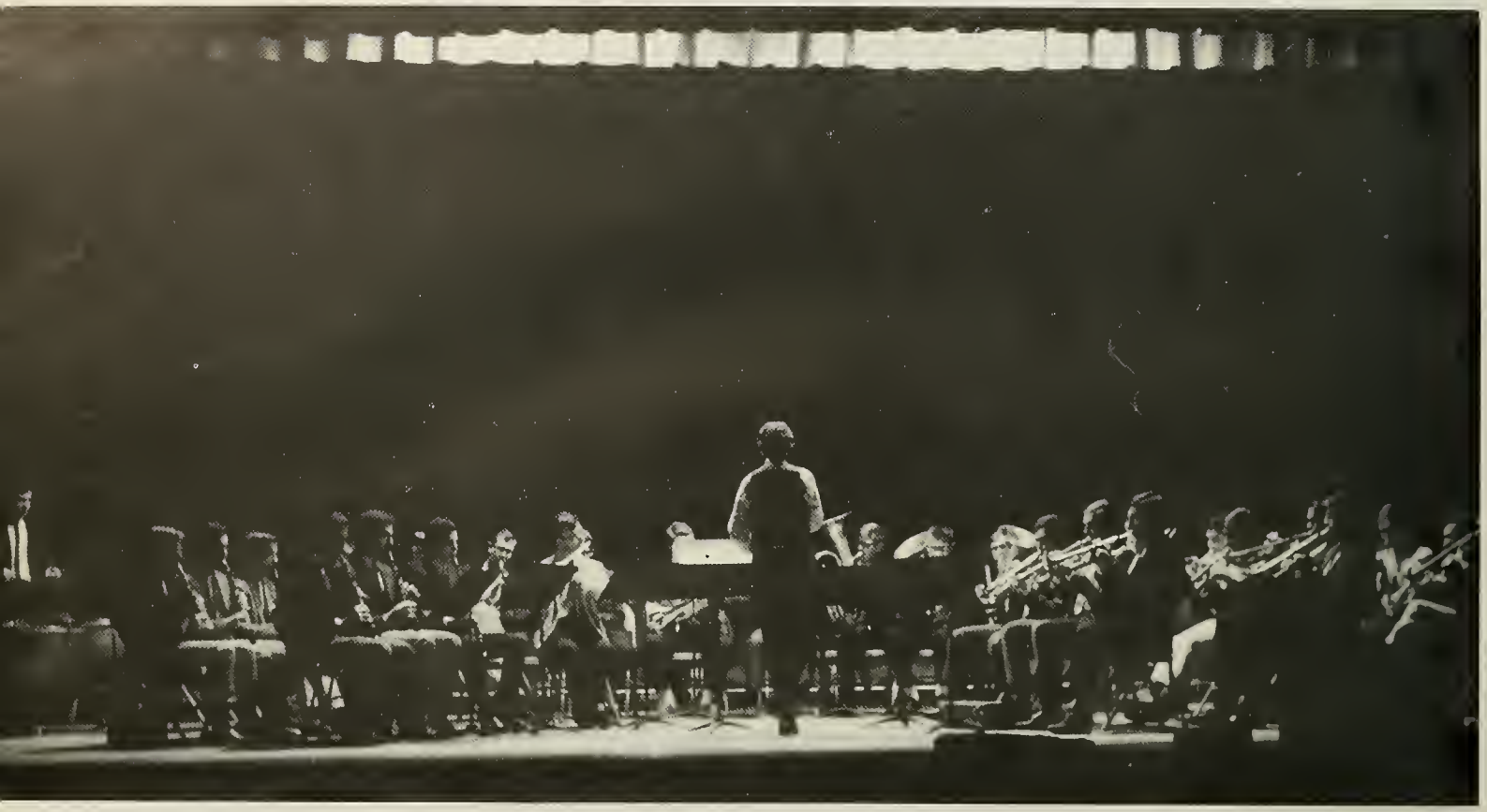

First Row: J. Atkinson, R. Dahlstrom, B. Ruckdeschel, J. Ford, S. Rosenblatt, B. Shiffin, D. Pond, J. Cyranski, L. Curran, Director. Second Row: J. Bagaglio, E. Howe, J. Carpenter, R. Etherington, R. Anschutz, R. Janus, D. Rockwell, J. Sullivan. Third Row: P. Anderson, C. Vandenburg, C. Kalauskas, J. Geils, L. Polizzotto, M. Schmidt, J. Metzler, J. Sexton, J. Clune. Fourth Row: T. Gwazdauskas, J. Hilyard, R. Gallo, S. DiTullio, D. Casperson, D. Johnson, J. Lind

BOYNTONIANS

First Row: J. Rayner, J. Carpenter, Second Row: J. Clune, J. Metzler, J. Ford, J. Lind, T. Gwazdauskas, C. Vandenburg, R. Symonds.

GLEE CLUB

First Row: L. Curran Director, W. Garth, F. Davis, F. Mahar, R. McAndrew, J. Waskiewicz, G. Zsaylar, R. Stessel, R. Daugherty. Second Row: R. Hickey, T. Worthley, J. Roger, D. Court, A. Canatsoulis, M. King, J. Lefevre, W. Belisle, H. Sweet, D. Ferris, W. Baxter, K. Roberts, D. Dayton, E. Catterall, F. Barlick, F. Spreter, J. Vergow. Third Row: K. Watson, D. Nelson, R. Dahlstrom, R. Symonds, D. Pietraszewski, K. Echstrom, P. Konopa, W. Hawkins, D. Bergstrom, N. Bergstrom, T. Gwazdauskas, G. Moberg, G. Bourrie, J. Hitchcock.

RADIO CLUB

First Row: J. Funke, B. Shen, D. Scholz, B. Horansky, G. Landaure. Second Row: G. Fairbanks, R. Stessel, R. Kern, C. Karasnov, F. Pope. Third Row: P. Anderson, R. Grzelak, D. Pond, H. Hemond, B. Shiffrin, R. Anderson, M. Schweig.

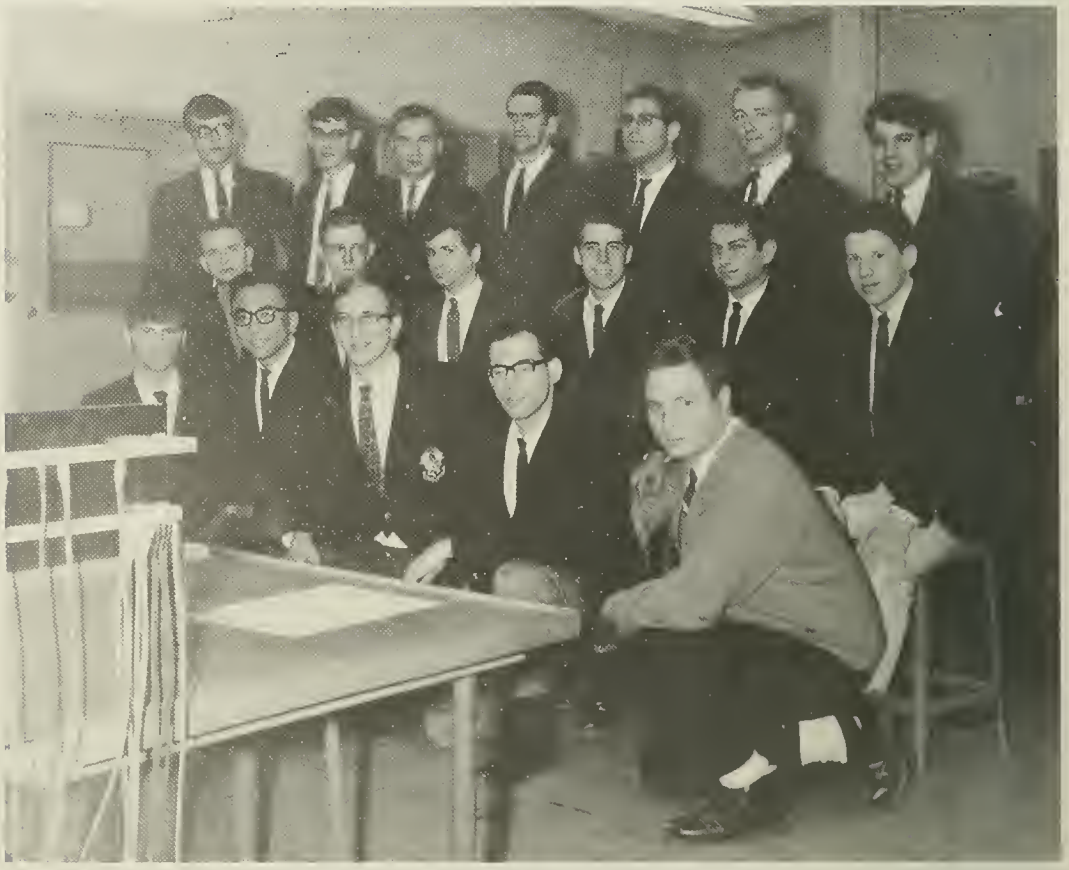

LENS AND LIGHTS

First Row M Hubelbank, K McGuire, R Dashner, K Crawford, B Chase Second Row R Willoughby, R Etherington, F Pope, P Blackford, H Hemond, G Mears Third Row D Brock, M Kopel, G Fisler, M Gan, A McTammany Fourth Row A Southwick, R. Shen, W Piepe, B Jefferson, P Pakus

CHESS CLUB

S. Frymer, R. Collins, S. Stadnicki, G. Junevicus, M. Hart.

A.R.R.G.

F. White, M. Hubelbank, J. Sinnamon, J. Hudak, J. Haritonidis, P. Bartholemew, R. Lang.

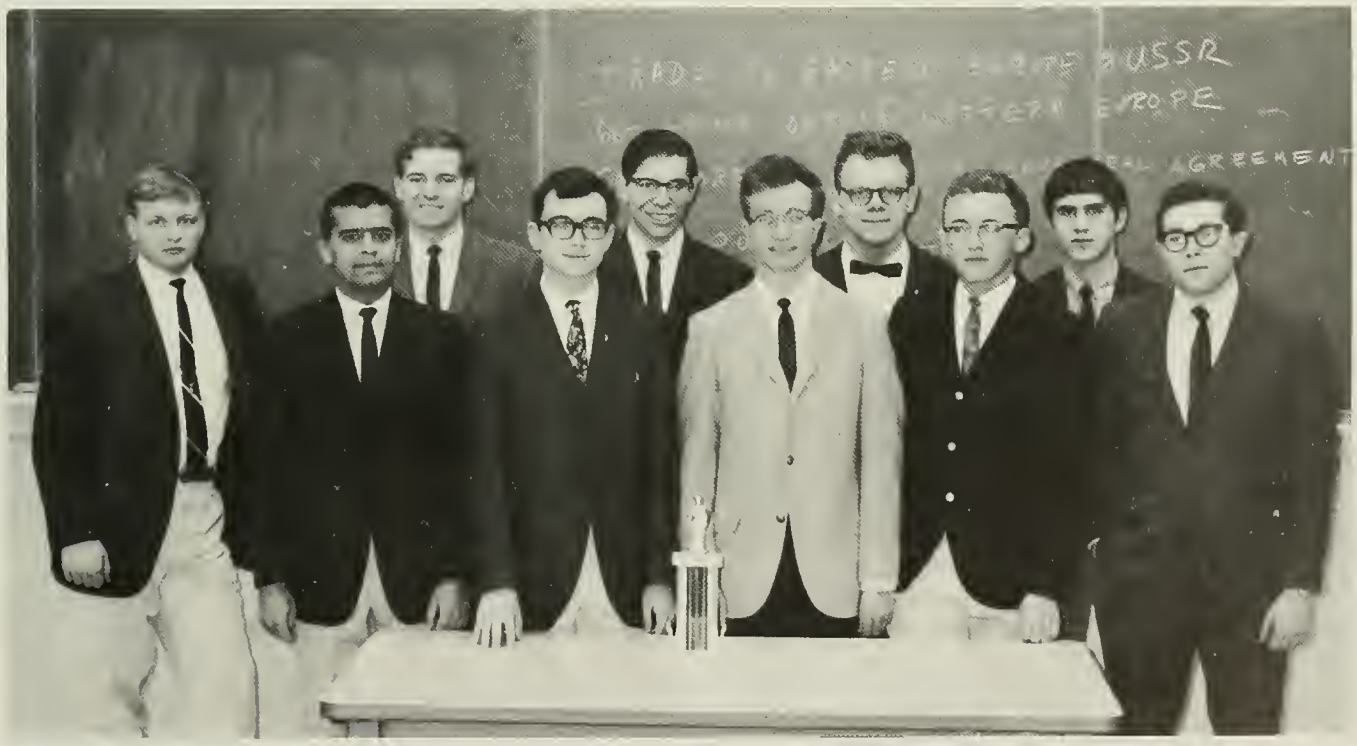

DEBATING TEAM

W. Fini, R. Kathiwalla, R. Lindquist, S. Leece, H. Wyzansky, J. Cyranski, W. Bently, B. Denson, W. Dudzik, L. Sprecher.

NEWMAN CLUB

R. DeNigris
F. Maher
A. Antakauskas

DEMOLAY CLUB

First Row: D. Casperson, B. Tuttle, D. Rockwell. Second Row: S. DiTullio, J. Berg, B. Johnson.

W. Roadstrom, R. Youmans, V. Holmes, M. Gerber, B. Johnson.

CHRISTIAN SCIENCE ORGANIZATION

SHIELD

R. Willoughby, L. Sprecher, D. Aldrich, R. Gagne, J. Boyd, Prof. Corey, T. Pauly, P. Trudel, G. Fisler, C. Larson, J. Perrone, F. Davis, R. Shaw, M. Gan, R. Ormsbee.

COSMOPOLITAN CLUB

Sitting: O. Akyuz, H. Shah, S. Choksi, K. Manjee, B. Mehta. Standing: Dean Brown, J. Boutet, A. Tsiklis, R. Fortin, A. Kapur, P. Ellompi, Prof. Back, H. Hemond, R. Mayer, Prof. Buell, A. Attermayer, Prof. Johnson, G. Banks.

CLASS OF 1968

Skip Griffin
Arnie Antakauskas
Robert Woog

CLASS OF 1967

John Kilguss, John Stumpp
Donald Lutz, Raymond Rogers

CLASS OF 1969

Gerry Blodgett, Roger Miles
Gregory Hopkins, Jeffrey Knapp

CLASS OF 1970

Alan Prucnal
Todd Akin
Ronald Speirs

JUNIOR PROM COMMITTEE

Steven Halstedt, Arnie Antakauskas, Frank Maher, Jack McCabe, Jeffrey Shaw, Robert Woog, Neil Durkee, David Gradwell, David Speirs, Ivan Beggs, Thomas Gelormino. TOP ROW: Terry Sullivan, Michael Annon, Michael Babin, Robert Gosling, Andrew Perretti, Donald Aldrich, Michael Page.

sports

SOCCER

Soccer
won 9, lost 2

3	M.I.T.	0
6	U. of Hartford	0
3	Lowell Tech	2
2	Assumption	4
3	Coast Guard	1
3	Tufts	1
5	A.I.C.	1
0	U. of Mass.	1
4	Holy Cross	1
5	B.U.	1
2	Clark	1

5

FOOTBALL

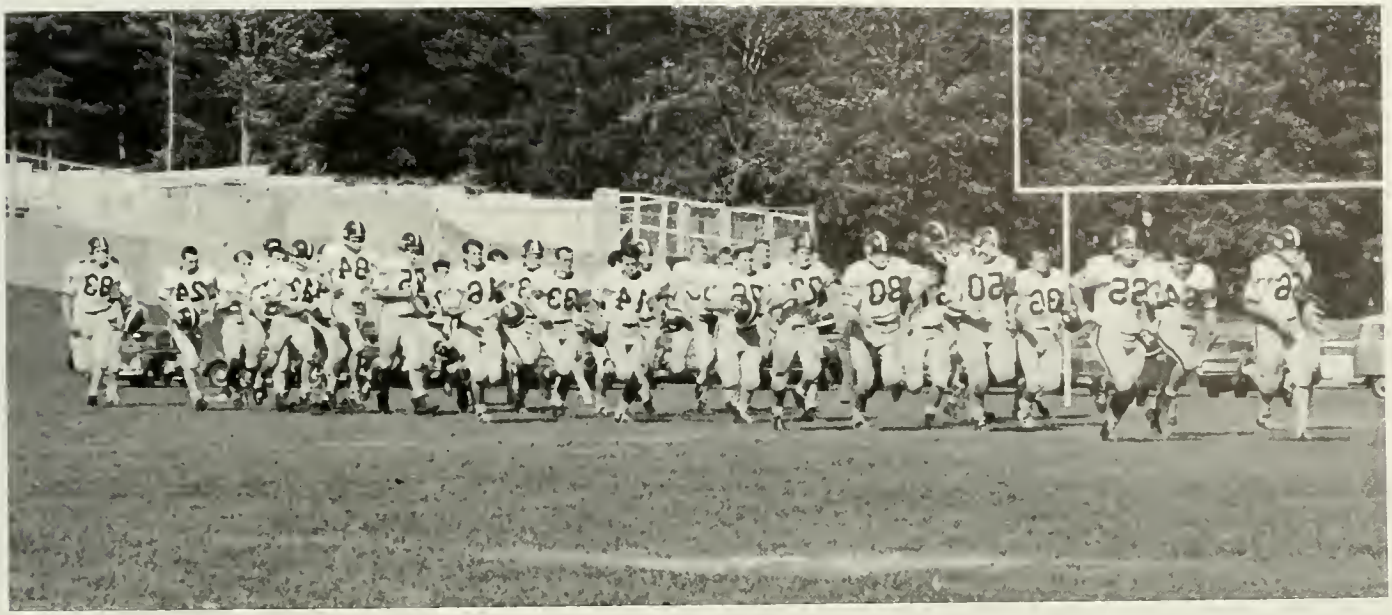

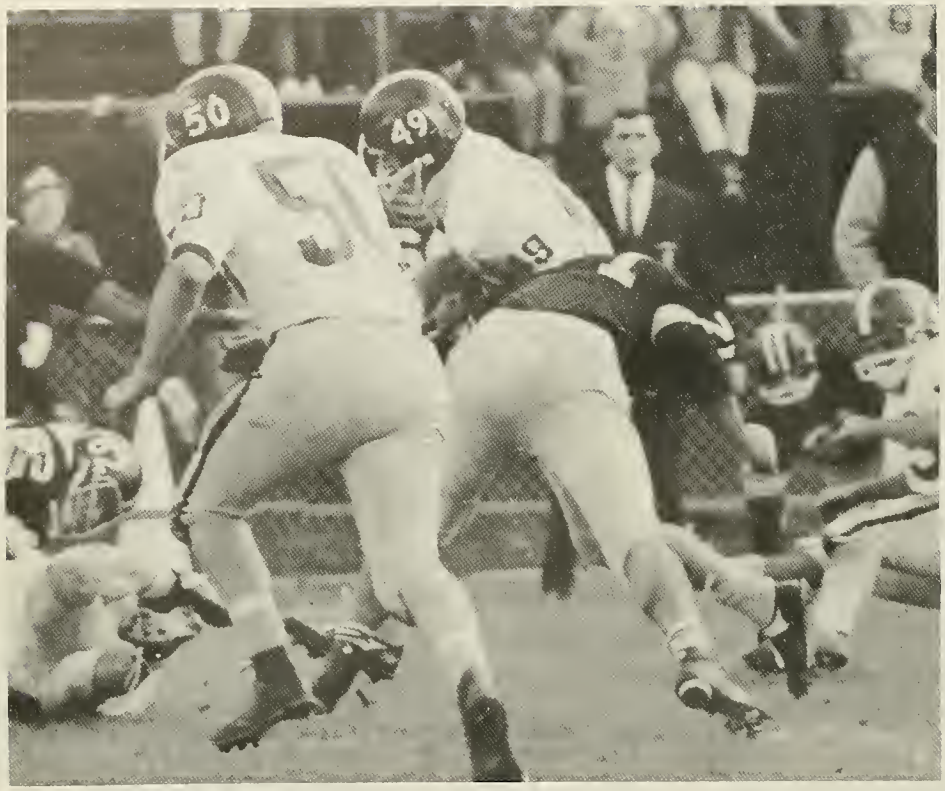

Football
won 2, lost 5

15	Bowdoin	12
17	Middlebury	19
8	Bates	21
0	Wesleyan	33
16	Coast Guard	14
0	R. P. I.	13
13	Norwich	23

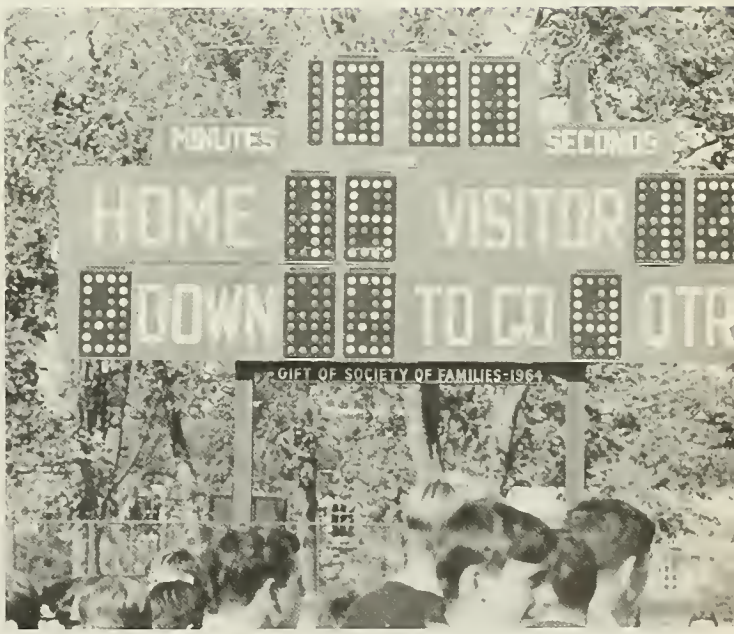
MINUTES
SECONDS
HOME
VISITOR
DOWN
TO GO
QTR
GIFT OF SOCIETY OF FAMILIES-1964

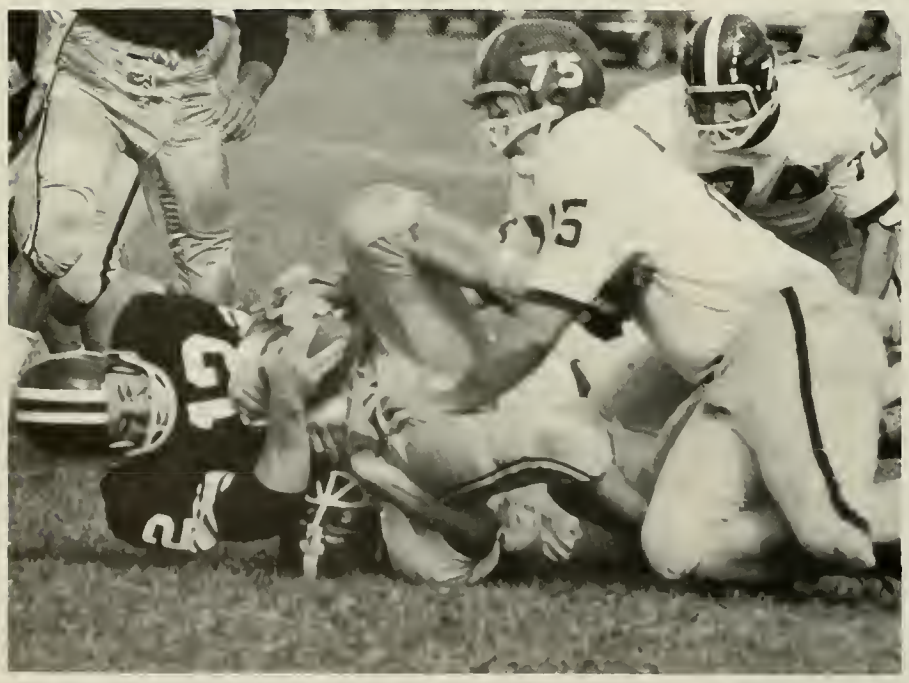
75
75
71

63

78
33
80

CROSS COUNTRY AND RELAY

Relay

K. of C. Games	Fourth place in heat
Boston A. A.	Fifth place in heat
M.I.T. Invitational	Fourth place overall
Amherst Invitational	Fourth place overall
U. Conn. Relay	Fifth place overall

Cross Country
won 3, lost 10

72	M. I. T.	26
72	R. P. I.	45
41	Wesleyan	18
41	Bates	20
22	Assumption	36
41	Tufts	20
41	Clark	78
19	Clark	42
40	Bentley	21
65	Williams	29
65	Coast Guard	29
60	Amherst	32
60	Trinity	34

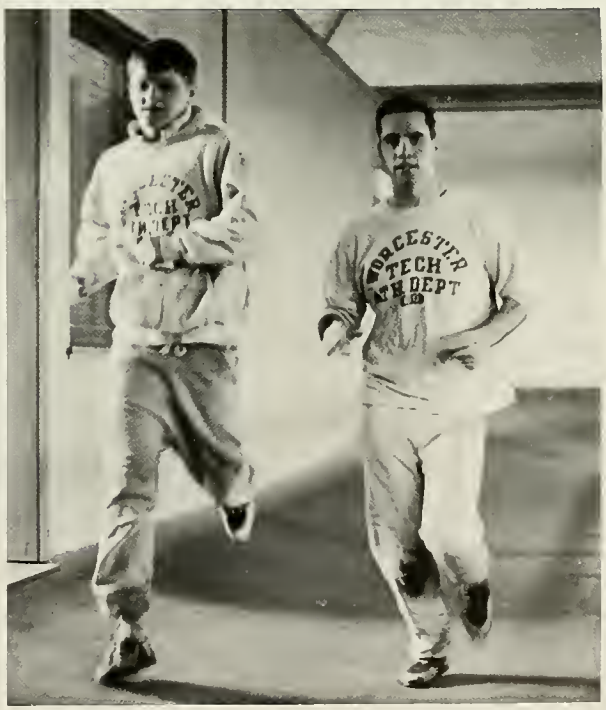

31
30

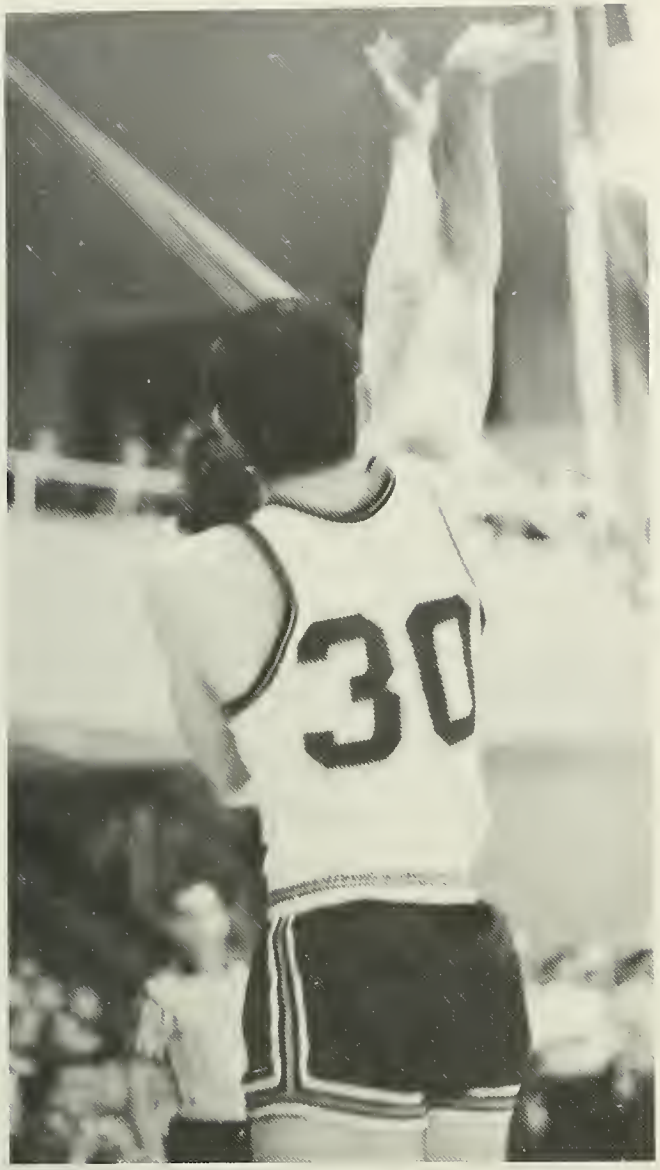

BASKETBALL

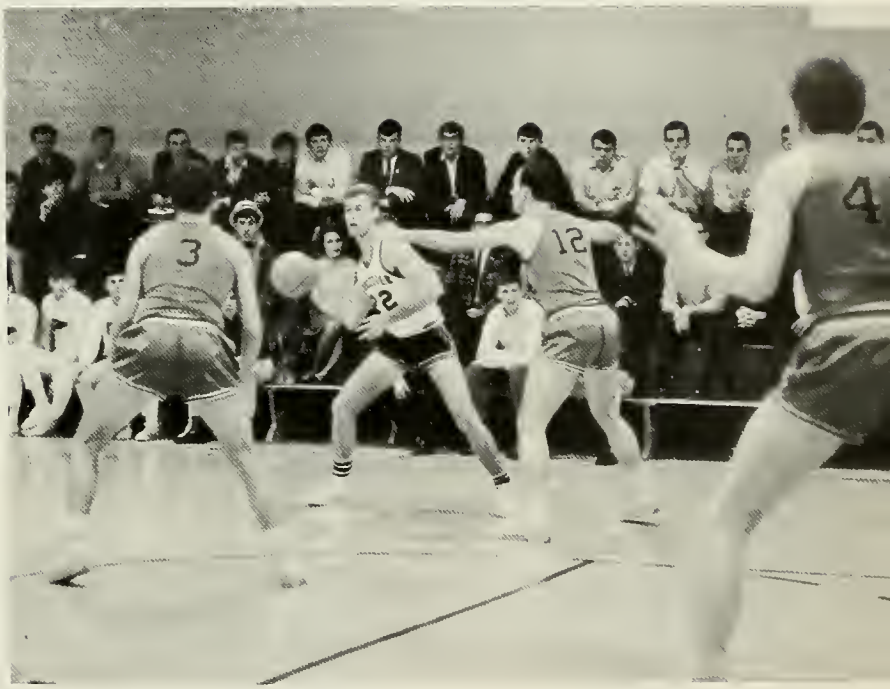

30

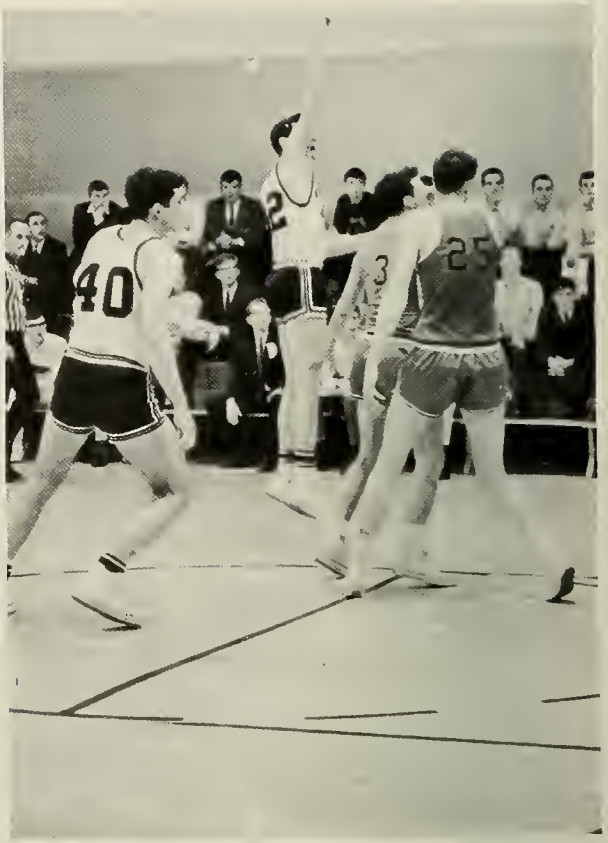
40

52
4
5
23

Basketball
won 5, lost 17

65	B. U.	75
73	Harvard	94
85	A. I. C.	113
86	Lowell Tech	93
80	Wesleyan	86
87	U. N. H.	72
49	L. I. U.	100
47	C. W. Post	66
97	Springfield	89
83	Brandeis	78
88	Suffolk	107
83	Bowdoin	98
71	Bates	81
60	Trinity	82
71	Northeastern	102
79	Assumption	94
67	Tufts	89
110	Nichols	68
85	Coast Guard	70
77	M. I. T.	83
75	Williams	80
70	Clark	80

WRESTLING

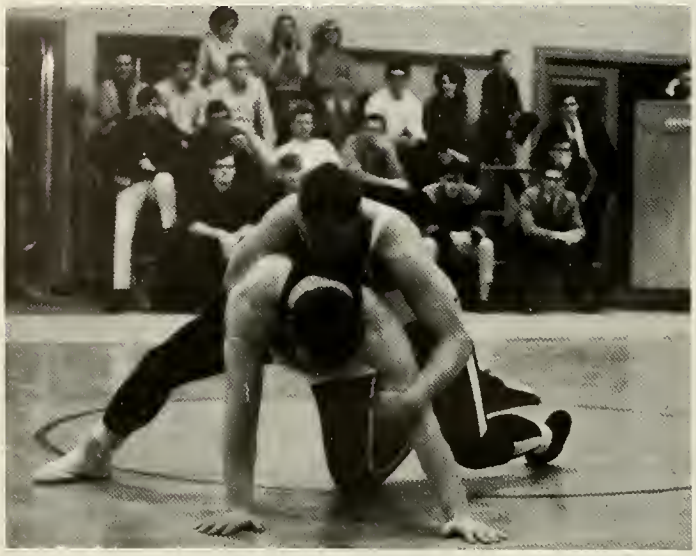

Wrestling
won 4, lost 6, tied 1

16	U.R.I.	16
19	Brandeis	14
3	Williams	28
24	U. Mass.	11
16	U. Conn.	17
7	M.I.T.	26
26	Holy Cross	11
10	Tufts	24
0	Coast Guard	35
32	U. of Hartford	3
6	Dartmouth	25

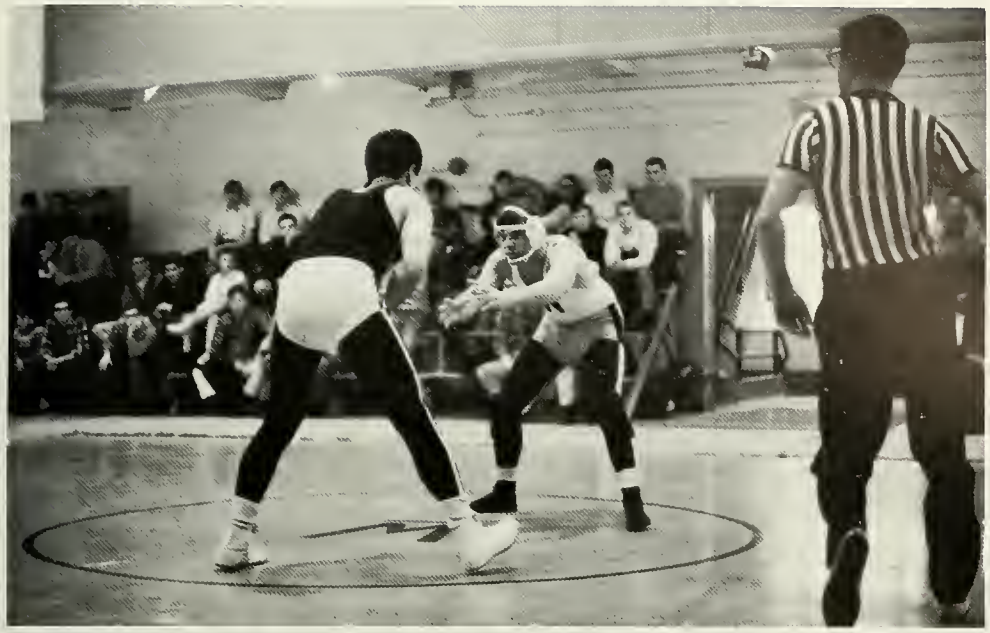

SWIMMING

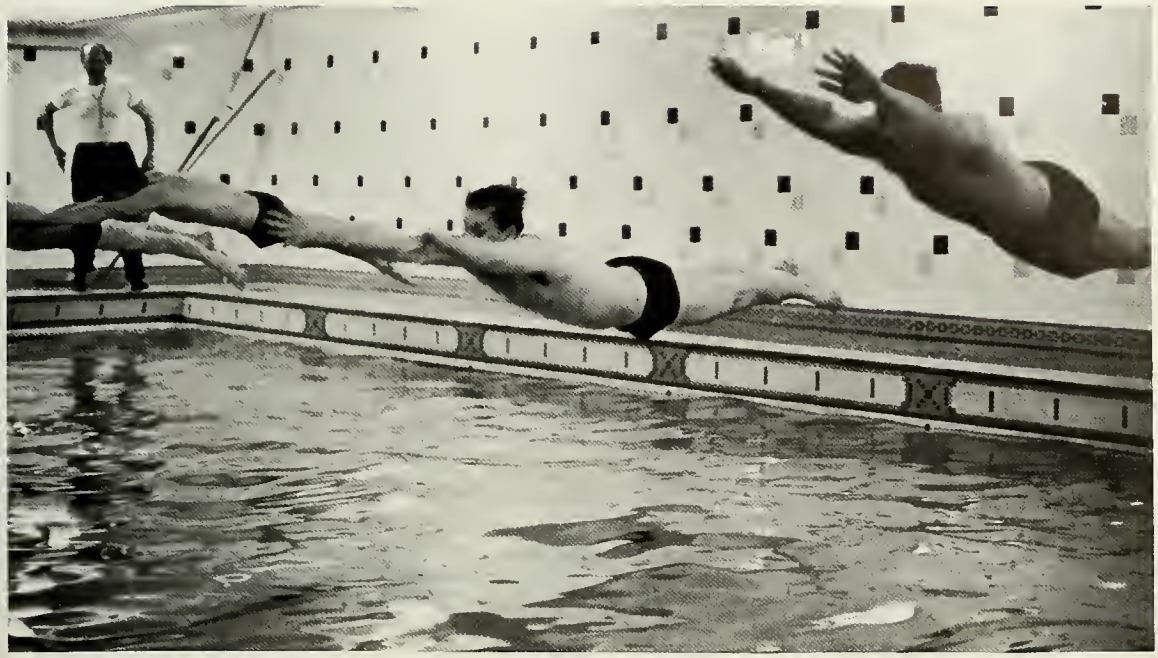

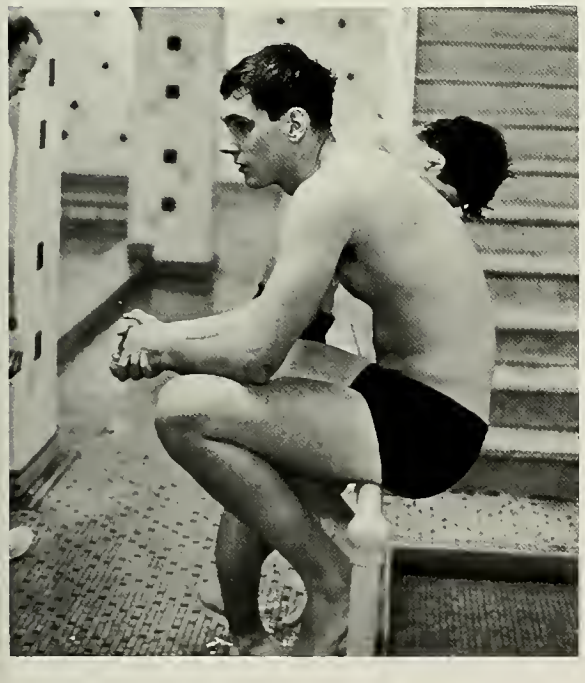

Swimming
won 1, lost 6

10	Trinity	82
28	Tufts	62
13	U. Conn.	80
55	Babson	32
24	Coast Guard	69
33	U. Mass.	52
39	Holy Cross	55

HOCKEY

Hockey
won 4, lost 9

1	Holy Cross	4
4	Assumption	5
1	M.I.T.	4
7	Worcester St.	8
5	M.I.T.	4
2	Nichols	4
7	R. I. School of Design	6
6	Lowell Tech	7
1	Nichols	3
3	Worcester St.	2
3	Wesleyan	2
2	Holy Cross	12
2	Assumption	6

BASEBALL

Baseball
won 6, lost 6

4	Hartford	1
8	M. I. T.	3
5	Lowell Tech	4
3	Northeastern	9
9	Tufts	2
0	Wesleyan	5
2	Assumption	7
3	Clark	0
1	Trinity	8
1	A. I. C.	12
6	Coast Guard	5
1	(doubleheader)	2

Lacrosse
won 1, lost 9

12	U. R. I.	3
3	Tufts	16
1	Trinity	13
6	M. I. T.	11
6	Nichols	11
2	Wesleyan	21
8	Bowdoin	11
2	Holy Cross	7
3	U. of Mass.	10
0	Middlebury	7

LACROSSE

GOLF

Golf
won 6, lost 4

1½	Holy Cross	5½
1	Dartmouth	6
1	Trinity	6
5½	A. I. C.	1½
3	Lowell Tech	4
5½	Suffolk	1½
6½	Brandeis	½
5	Tufts	2
6	Clark	1
5	M. I. T.	2

TENNIS

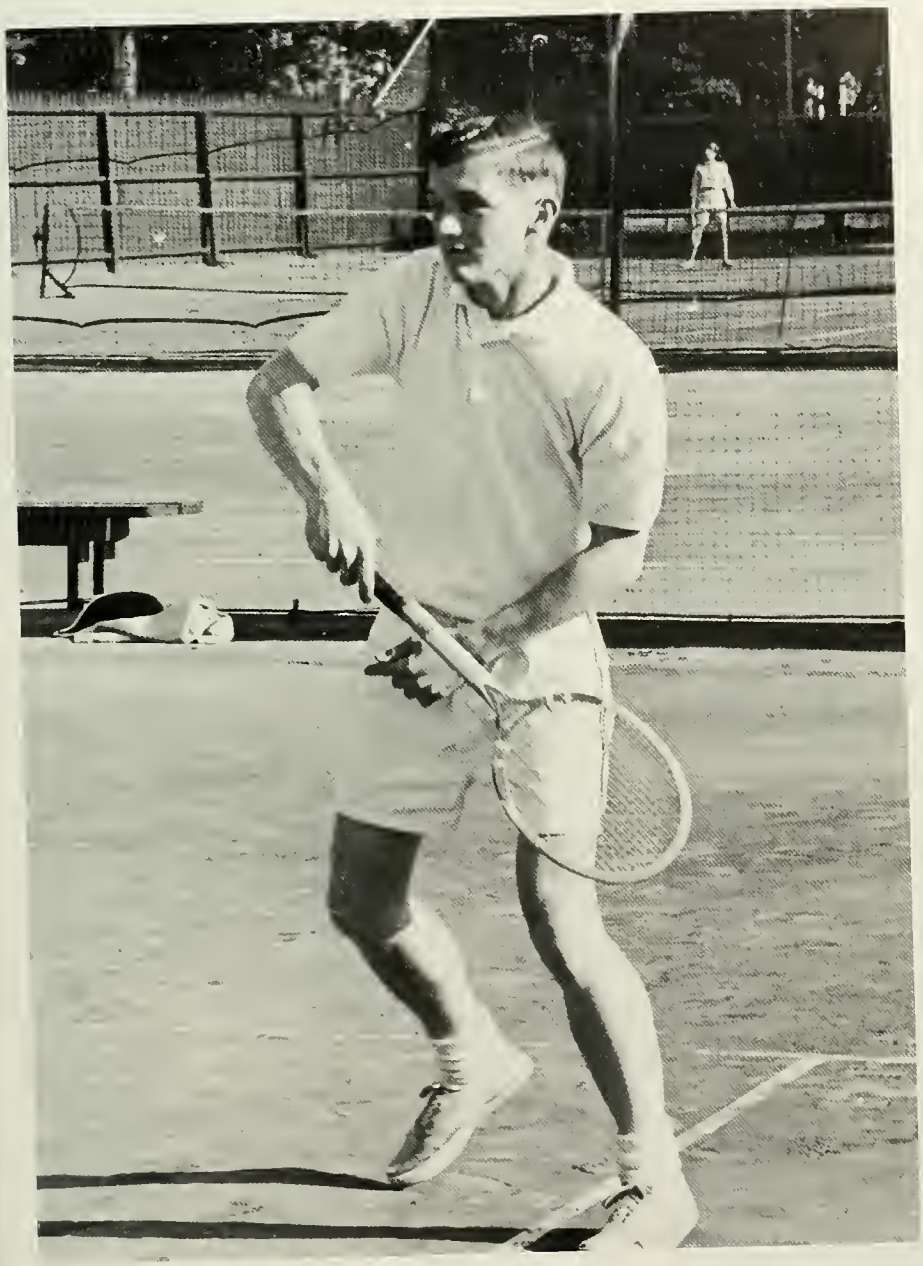

Tennis
won 2, lost 6

7	Assumption	2
4	Coast Guard	5
0	Trinity	9
3	Clark	6
3	A. I. C.	6
8	Lowell Tech	1
3	Holy Cross	6
0	R.P.I.	9

TRACK

Track
won 2, lost 7

72	Middlebury	64½
72	Nichols	36½
41	Coast Guard	99
49	Norwich	57
49	Colby	77
27	R. P. I.	88
27	Amherst	68
41	Tufts	104
59	Trinity	81

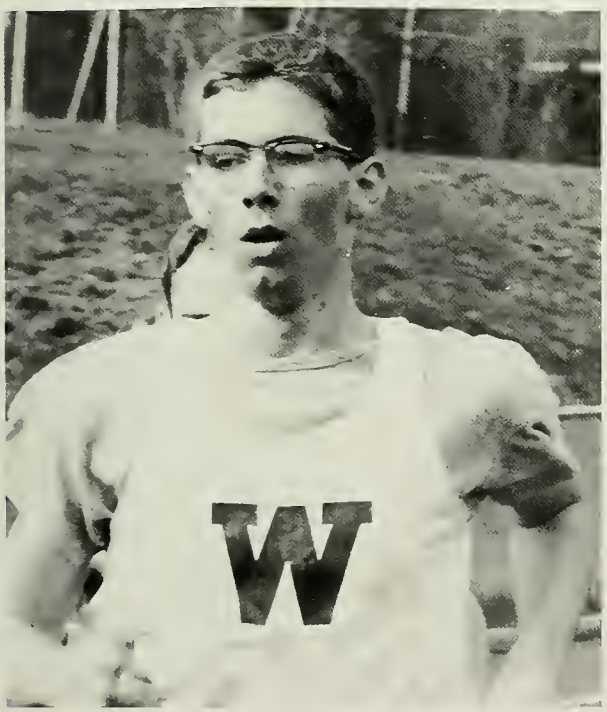
W

advertisements

class of

nineteen hundred

and

seventy

class of

nineteen hundred

and

sixty-nine

class of

nineteen hundred

and

sixty-eight

class of

nineteen hundred

and

sixty-seven

Compliments

of

WORCESTER POLYTECHNIC
INSTITUTE
BOARD OF TRUSTEES

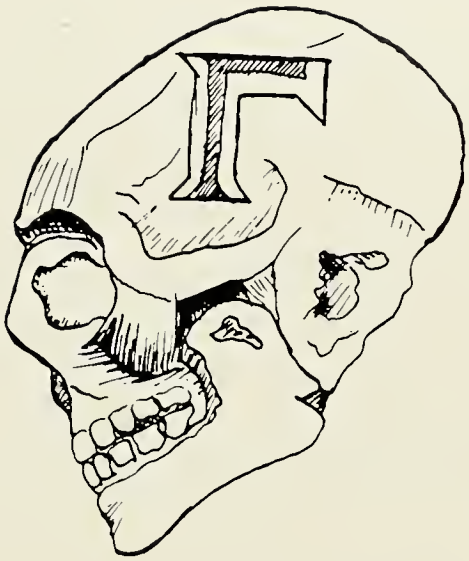

THE SKULL

To the Class of '67

CONGRATULATIONS ON YOUR ACHIEVEMENT

and

WELCOME TO MEMBERSHIP

in the

W. P. I.
ALUMNI ASSOCIATION

Compliments of

INTERFRATERNITY COUNCIL

WORCESTER POLYTECHNIC INSTITUTE

Phi Gamma Delta

Sigma Alpha Epsilon

Alpha Tau Omega

Theta Chi

Lambda Chi Alpha

Phi Sigma Kappa

Sigma Phi Epsilon

Phi Kappa Theta

Alpha Epsilon Pi

Tau Kappa Epsilon

Sigma Pi

Delta Sigma Tau

Compliments

of

TAU BETA PI

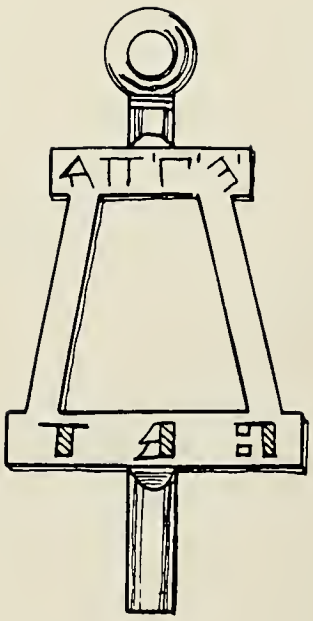

Compliments

of

PI MU EPSILON

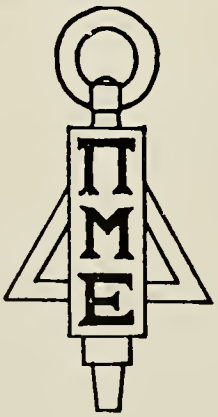

CHEMICAL HONOR SOCIETY

SKEPTICAL CHYMISTS

"for the pursuit of excellence in chemistry and chemical engineering"

CHI EPSILON

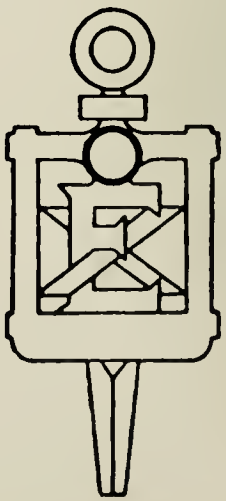

peddler

PI DELTA EPSILON

The Tech News

PI TAU SIGMA

THE ELECTRICAL ENGINEERING HONOR SOCIETY

ETA KAPPA NU

GAMMA DELTA CHAPTER

I.E.E.E.

A.S.M.E.

— WHERE PROFESSIONAL ENGINEERING BEGINS

A.I.Ch.E.

A.S.C.E.

Compliments

of

WORCESTER TECH

BOOKSTORE

DANIELS HALL

"the college store"

BOOKS — SUPPLIES

Jackets Pennants Novelties

Gifts Greeting Cards Sundries

Stuffed Animals

EDWARDS PAINT & PAPER CORP.

3 KELLEY SQUARE WORCESTER 4, MASS.

Telephone PL 7-7441

IMPERIAL WALLPAPER

COLORIZER PAINTS

COMPLIMENTS

- of -

IMPERIAL DISTRIBUTORS INC.

Suppliers to the Bookstore

of

HEALTH and BEAUTY AIDS

. . . FORGED strength for freight to the stars

From blast-off to operation in the dimly-defined conditions of space, missile and aerospace technology demands the utmost in strength and reliability of metal.

▪ Experience continually proves the superior ability of forgings to withstand the extremes of stress, heat and cold encountered.

▪ Experience also proves Wyman-Gordon's position as a prime producer of high-performance forgings in critical engine, motor case and frame applications for the major missiles, rockets and spacecraft in America's program. Future projects, too, rely on Wyman-Gordon skills, from orbiting laboratory to lunar launch and exploration vehicles, nuclear propulsion and beyond.

▪ Emphasis on progress and the pioneering outlook, anticipating tomorrow's needs in today's forging achievements, makes Wyman-Gordon a major contributor to our advance in space, and every other industry served.

INDUSTRY'S PARTNER IN PERFORMANCE IMPROVEMENT

WYMAN-GORDON

Forgings of Aluminum, Magnesium, Steel, Titanium and Beryllium, Molybdenum, Columbium and other uncommon materials

WORCESTER, MASSACHUSETTS

HARVEY, ILLINOIS GRAFTON, MASSACHUSETTS

DETROIT, MICHIGAN DAYTON, OHIO LOS ANGELES, CALIFORNIA

WG

ESTES & JOHNSTON INSURANCE AGENCY

ASSOCIATES

Horne Insurance Agency, Inc.

Cousy & Sharry, Inc.

With Sincere Wishes

from

THE BAKERS

of

TOWN TALK BREAD

C. V. BIANCHI AND SONS, INC.

CONSULTANTS

Established 1890

Marble - Tile - Slate

Terrazzo - Granite

All Resilient Floorings

428 SHREWSBURY STREET WORCESTER, MASSACHUSETTS

PL 3-1564

COMPLIMENTS

- of -

WORCESTER CHEMICAL DISTRIBUTORS CORP.

INDUSTRIAL and FINE CHEMICALS
PAINTS, SOAPS, Etc.

100 WEBSTER STREET
Worcester, Mass.

Compliments

of

W. M. STEELE COMPANY, Inc.

POWER TRANSMISSION EQUIPMENT

WORCESTER
MASSACHUSETTS

C. K. SMITH & CO., INC.

Over 60 Years of Service

HEATING OILS — BURNERS
BOILER UNITS

24 Hour Service

PL 3-1475

390 MAIN STREET WORCESTER, MASS.

THE BOZENHARD COMPANY, INC.

GENERAL CONTRACTORS

WORCESTER MASSACHUSETTS

MB
MILTON BRADLEY

OVER A CENTURY OF SERVICE IN SUPPLYING AMERICA'S SCHOOLS

Milton Bradley Company offers a quality line
of Lecture Hall and Auditorium Seating, Library Equipment
and Drawing and Art Room Furniture.

- Matchless Appearance
- Flexible Efficiency
- Double Tube & Channel Frames
- Various Metal Finishes
- Long Service
- Greater Economy
- Functional Sturdiness
- Various Colors of Nylon or Naugahyde Upholstery

Style No. 4400 NL
Clarin Reserve Seating

MILTON BRADLEY COMPANY
Springfield, Massachusetts 01101
NEW YORK CHICAGO SAN FRANCISCO

W. J. SHANNON TRUCKING CO.

RIGGERS
Specialist in Plant Relocation

60 Years of Serving Worcester Industry

129 SUMMER STREET
WORCESTER
MASSACHUSETTS

Phone 791-3221

Compliments of

COES KNIFE COMPANY

MACHINE KNIVES and HARDENED STEEL WAYS

72 COES STREET

WORCESTER, MASSACHUSETTS

COMPLIMENTS

- *of* -

WORC. OXY-ACETYLENE SUPPLY CO.

1000 SOUTHBRIDGE STREET
Worcester, Mass.

53 PRESCOTT STREET
Fitchburg, Mass.

KESSELI & MORSE COMPANY

Masons Supplies — Building Materials
Transit Mixed Concrete
Tile and Floor Covering Installations

242 CANTERBURY STREET

WORCESTER, MASSACHUSETTS

HILL BRONZE ALLOYS COMPANY

Established 1928

•

NON-FERROUS CASTINGS

MATERIALS OF ENGINEERING

•

TAINTER AND GARDNER STREETS

WORCESTER, MASSACHUSETTS

Compliments

of

WORCESTER GAS LIGHT CO.

"GAS, THE KEY TO MODERN LIVING"

Display Room —
30 MECHANIC STREET

Offices —
25 QUINSIGAMOND AVENUE
WORCESTER, MASSACHUSETTS
PL 7-8311

GOYETTE'S SERVICE STATION

"AT THE SUNOCO SIGN"

Phone PL 3-9579

102 HIGHLAND STREET WORCESTER, MASS.

JAMES COWAN & SONS, INC.

WHOLESALE MEATS

& PROVISIONS

20 TEMPLE STREET WORCESTER, MASS.

Charles Hill Morgan designed the first successful continuous rolling mill to be built in the United States, thereby making a major contribution to this country's industrial base in the nineteenth century. In 1888 he founded the Morgan Construction Company to meet the needs of the growing steel industry for advanced high-production equipment. Ever since that year, Morgan of Worcester has been designing and building such equipment, until today the company's activities are worldwide. One out of every three members of the company's work force is now in engineering, design, drafting, and allied fields. Licensing arrangements with Davy and United Engineering Company Limited of Sheffield, England, and Siemag Siegener Maschinenbau G. m. b. H. with offices in Dahlbruch and Dusseldorf, West Germany, expand our coverage to all centers of steel-making activity.

MORGAN WORCESTER

ROLLING MILLS – Since the first Morgan Rolling Mill, the company has designed 259 Rolling Mills of various types, now operating in the United States and in 16 foreign countries. Besides complete rolling mills, Morgan has an impressive list of firsts in the steel handling equipment field, including the new Stelmor Process for controlled cooling, collection and division of rod products.

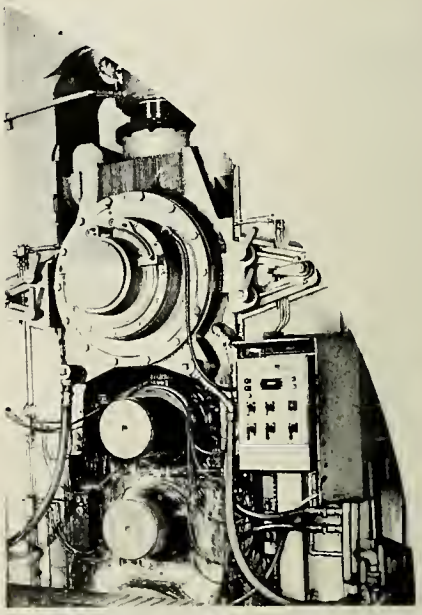

MORGOIL BEARINGS – With the advent of the Morgoil Bearing in 1933, greater rolling pressures, higher speeds, and closer tolerances became possible. A precision bearing which rides on a film of oil, the Morgoil offers outstanding advantages of greater production, a better product, longer bearing life, and substantial savings in maintenance costs. Recent developments include hydrostatic lubrication, quick change design, new inboard seal, and advanced hydrodynamic lubrication.

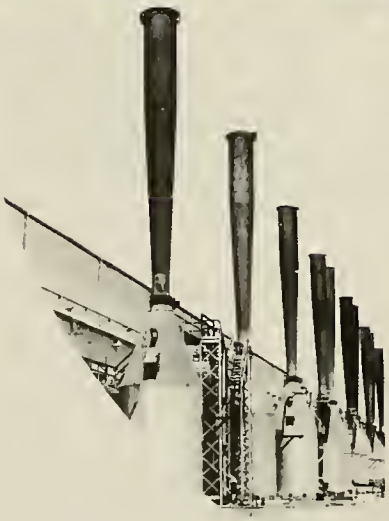

WIRE DRAWING MACHINES – the first successful continuous wire drawing machine was built by Morgan in 1921. Improvements and new designs have constantly been made since then. Today, Morgan Accumulator, Morgan Mordraw, Morgan-Barcro and Morgan Fine Wet machines are drawing all grades of wire at high production rates. A recent addition is the Morgan Olympic High Speed Multi-Head Stranding Machine for stranding steel, copper and aluminum.

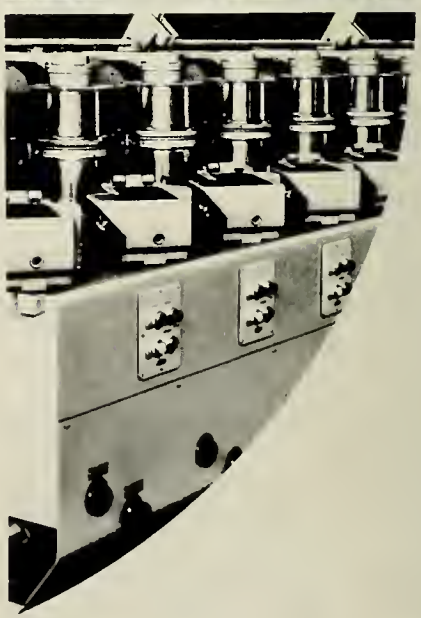

COMBUSTION CONTROL – Another Morgan product is the Morgan-Isley system of combustion control for furnaces in the steel, glassmaking, and allied industries. This system is a radical change from the natural draft system of supplying combustion air and exhausting waste gases, since the Morgan-Isley does the job mechanically. It may be regulated with extreme accuracy to maintain the high temperatures required in steel or glass furnaces.

Morgan Construction Company,
Worcester, Massachusetts 01605

COMPLIMENTS

- of -

WARE PRATT COMPANY

MEN'S and BOYS' CLOTHIERS

BEST WISHES

ABDOW SCRAP IRON CO.

18 CANTERBURY STREET
WORCESTER
MASSACHUSETTS

G. T. Abdow, '53

Coghlin's INC.

244 MAIN STREET

The House of Quality

APPLIANCES

FINE FURNITURE — GIFTS

John W. Coghlin, Class of '19

Edwin B. Coghlin, Sr., Class of '23

Edwin B. Coghlin, Jr., Class of '56

Compliments

of

WORCESTER TELEGRAM

THE EVENING GAZETTE

SUNDAY TELEGRAM

• •

Radio Station WTAG

Compliments

of

GEO. F. BLAKE, INC.

STEEL - ALUMINUM - INDUSTRIAL SUPPLIES

70 QUINSIGAMOND AVENUE
WORCESTER
MASSACHUSETTS

STEVENS WALDEN, INC.

475 SHREWSBURY STREET

Worcester, Mass.

MANUFACTURERS OF
MECHANICS HAND TOOLS

J. K. OGASIAN & SONS

179 BELMONT STREET

Worcester 5, Mass.

GENERAL ELECTRIC TELEVISION

Major Appliances - Stereo and Radio

LUNDQUIST TOOL AND MFG. Company INC.

677 CAMBRIDGE STREET

WORCESTER, MASS. 01610

GRANGER CONTRACTING CO., INC.

General Contractors

306 MAIN STREET, WORCESTER, MASSACHUSETTS 01608

Raymond O. Granger, '35

Russell P. Larson, '49

Eugene J. Dragon, '54

SALMONSEN'S

FRESH LOCAL MILK

A Better Milk for All the Family

Over 50 years of quality and service

Phone: PL 2-6562

5-7 VICTORIA AVENUE

WORCESTER, MASSACHUSETTS

THE PRESMET CORPORATION

METAL POWDER STRUCTURAL PARTS

112 HARDING STREET

WORCESTER 4

MASSACHUSETTS

COMPLIMENTS

- *of* -

G. F. WRIGHT STEEL AND WIRE CO.

WORCESTER, MASS. 01603

REED ROLLED THREAD DIE CO.

Subsidiary of

UTD CORPORATION

HOLDEN, MASSACHUSETTS

COMPLIMENTS OF

H.E. HOLBROOK DROP FORGE INC.

40 ROCKDALE ST.

WORCESTER, MASS.

H.E. HOLBROOK JR. CLASS '44

Compliments

of

REX

CHAIN BELT COMPANY

Chainbelt, Inc.

ROLLER CHAIN DIVISION

WORCESTER & SPRINGFIELD

MASSACHUSETTS

INDUSTRIAL SUPPLIERS OF WORCESTER, INC.

Stocking Distributors of

Metal Cutting Tools — Factory Supplies

Power Transmission

212 SUMMER ST. WORCESTER 8, MASS.

PUMPS

SCOTT ASSOCIATES INC.

365-6341

GOULDS WORTHINGTON

Sales • Service • Engineering

60 Water Street, Clinton

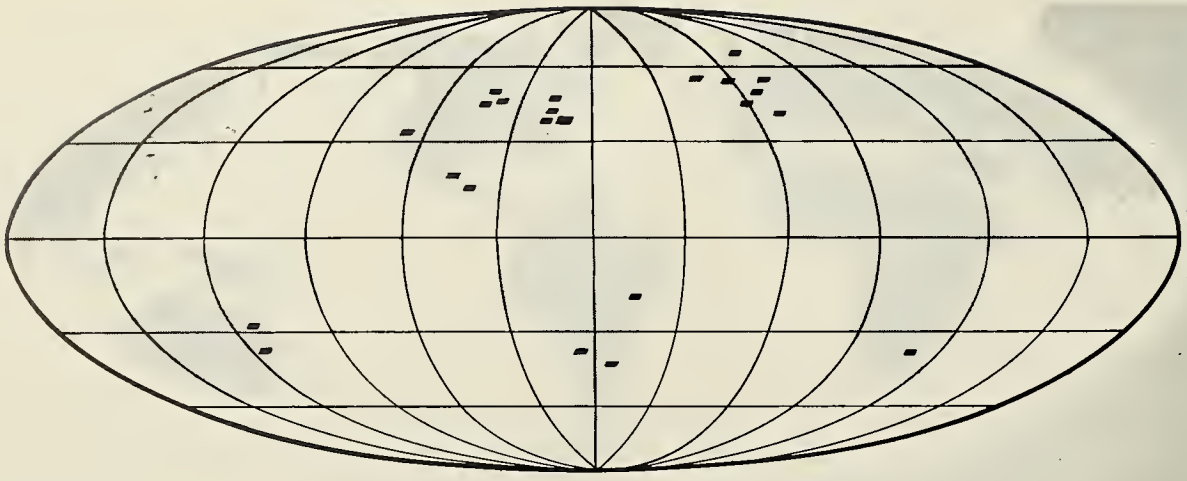

AROUND THE WORLD ...AND STILL EXPANDING

NORTON ABRASIVES

NORTON GRINDING WHEELS

NORTON MACHINE TOOLS

NORTON REFRACTORIES

BEHR-MANNING DIV.
Troy, N. Y.
Coated Abrasives
Pressure-Sensitive Tapes

NRC
NATIONAL RESEARCH CORP.
Cambridge, Mass.
Vacuum Equipment · Tantalum
Research and Development

Clipper
CLIPPER MANUFACTURING CO.
Kansas City, Missouri
Masonry and Concrete Cutting Equipment

C-661

NORTON COMPANY

GENERAL OFFICES - WORCESTER, MASS., U. S. A.

PLeasant 4-4171

A. B. DICK PRODUCTS CO.

OF WORCESTER, INC.

860 Main Street Worcester, Mass. 01610

MIMEOGRAPH — SPIRIT — AZOGRAPH — OFFSET
FOLDERS — PHOTOCOPY AND SUPPLIES

MAURICE F. REIDY & CO.
REALTORS

756-2411

2 FOSTER STREET
WORCESTER 8, MASS.

with best wishes

to the

CLASS OF 1967

Carlstrom Pressed Metal

Company, Inc.

WESTBORO, MASSACHUSETTS

Pressed Metal Engineers & Manufacturers
of
Light and Heavy Metal Stampings

SPECIALISTS
in
SIDING
ROOFING
PAINTING

ALLIED SIDING
AND ROOFING CO. INC.

101 Dewey St.

753-1482

Compliments of

Standard Fruit & Produce Inc.

15 Bridge Street
Worcester, Mass. 01608

PL 2-5695 PL 2-5696

Compliments

of

BAY STATE HARDWARE COMPANY

"TOOL RENTAL SPECIALIST"

120 W. BOYLSTON STREET

WORCESTER, MASSACHUSETTS

H. TASHJIAN

Class of '31

COMPLIMENTS
- *of* -

WILBUR'S RESTAURANTS INC.

Compliments of

THE BLOOMFIELD FAMILY

Alfred Harold
David Paul

AVCO

BAY STATE ABRASIVES DIVISION

WESTBORO, MASSACHUSETTS 01581

District Offices and Warehouses in:
Chicago, Cleveland, Detroit, Houston,
Los Angeles, Pittsburgh

. . . FOR THAT "EXTRA EDGE"
in Production Grinding

SUBSIDIARIES

Bay State Abrasive Products Co. (Canada) Ltd., Brantford, Ontario
Felker Manufacturing Company, Torrance, California
Bay State Abrasives S.A., Steinsel, Luxembourg

NEW ENGLAND GLASS

AUTO GLASS - STORE FRONTS
MIRRORS - TUB ENCLOSURES - PLASTICS
ALUMINUM FABRICATION

589 PARK AVE., WORCESTER, MASS.

DIAL 755-8646

(Near Mill Street)

Henry Camosse & Son, Inc.

Concrete — Lightweight Block
Masonry Supplies

HENRY J. CAMOSSE
Class '53

OLSON MANUFACTURING COMPANY

SCREW - MACHINE - PRODUCTS

100 PRESCOTT STREET

WORCESTER, MASSACHUSETTS

Among the nation's best selling tools are Hanson High Speed Steel Twist Drills and Ace Taps and Dies made in Worcester at the

HENRY L. HANSON COMPANY, INC.

Engineers and Contractors

J. G. LAMOTTE & SON, INC.

HEATING SYSTEMS - OIL BURNING SYSTEMS - POWER PLANTS - INDUSTRIAL PIPING - VENTILATION - AIR CONDITIONING - PLUMBING

BOSTON, MASS. WORCESTER, MASS.

ATLAS DISTRIBUTING CORP.

WHOLESALE DISTRIBUTOR
BEER, WINE, LIQUORS

44 Southbridge St.
Auburn, Mass.

COOPER'S FLOWERS

COURTESY — QUALITY — SERVICE

133 HIGHLAND STREET

WORCESTER 2, MASSACHUSETTS

755-4351

COMPLIMENTS OF

O. E. NAULT & SONS, INC.
Architects
34 CEDAR STREET, WORCESTER, MASSACHUSETTS 01609
TELEPHONE 755-1659

NATIONAL GLASS WORKS

Two Convenient Locations

119 SHREWSBURY STREET
Dial PL 3-7296

372 PARK AVENUE
Dial PL 3-7209

WORCESTER
MASSACHUSETTS

HARVEY & TRACY INC.

Consulting Engineers

143 DEWEY STREET
Worcester Massachusetts

Francis S. Harvey '37
John J. Bryce '55
Richard L. Tracy '48
Ronald A. Carlson '60

Charles W. Mello '61

For all types of drilling operations, look to

LELAND – GIFFORD

Standard and custom built machines
for any job.
Single and multiple heads.
Hand, power or hydraulic feed.
Tape control for semi–automatic drilling.

LELAND – GIFFORD
1001 Southbridge St.
Worcester, Mass. 01601

Subsidiary of
White Consolidated Industries, Inc.

Compliments
- of -

TURNER
MOTOR COACH SERVICE

301 ELM STREET
FITCHBURG, MASSACHUSETTS

CHARTERED BUSSES OUR SPECIALTY
NATIONWIDE CHARTERED & TOURS
Telephone DI 2-0307

COMPLIMENTS OF

jamesbury CORPORATION

Atlas Rubber Stamp Co.
Manufacturers

42 Southbridge St. Worcester, Mass.

COMPLIMENTS
OF

WELDERS SUPPLY
of WORCESTER INC.

512 SOUTHBRIDGE ST.,

WORCESTER, MASS. 01610

TO THE CLASS OF '67

CONGRATULATIONS

RICE BARTON CORP.

WORCESTER STAMPED METAL CO.
AMERICAN EMBLEM CO.
WORCESTER
AUTOMATIC MACHINE CO.

ROBINSON METALS INC.

ASTRA PHARMACEUTICAL
PRODUCTS, INC.

Neponset Street Worcester, Mass. 01606

COMPLIMENTS

OF

A FRIEND

CURTIS & MARBLE MACHINE CO.
TEXTILE MACHINERY since 1831

72 Cambridge St.
Worcester
Mass.

Lauren's Road
Greenville
South Carolina

FRANCIS HARVEY & SONS INC.

General Contractors
141 Dewey Street
Worcester, Massachusetts
752-2876

DeFalco Concrete Corp.
Millbury, Mass.

ROSENLUND

306 MAIN ST. WORCESTER
Telephone 617 754-7236
SEE US FOR YOUR TRAVEL NEEDS

ENGINEERS

Engineering ingenuity—a key to progress—has been a major factor in the growth of The Heald Machine Company.

Over the years product innovation has produced many Heald firsts. Among these are the first fully hydraulic internal grinder for production line use, first internal grinder with automatic sizing and first centerless internal grinder. These innovations gained rapid acceptance and are now basic standards of the machine tool industry.

More recently, research has established Heald as a leader in the isolation and control of vibration and resultant chatter. One notable result of this research is the damped quill which successfully eliminates chatter marks in surface finish of deep bores.

With industry's need for ultra high precision, Heald developed and introduced the first Numerically Controlled contour boring and turning machine capable of .000025'' resolution.

The procedure of in-process single jet air gaging of internal grooves is still another innovation. This process reduces size variation to ½ that of other sizing methods.

In 1963 Heald Controlled Force Grinders were announced, representing the first major breakthrough in internal grinding in 30 years. The CF principle controls the force at which the wheel is fed into the work and has set new standards for quality, production, and uniformity.

Here at Heald, research continues in many areas such as fluid bearings, surface texture, numerically controlled machinery, and static as well as dynamic machine characteristics.

Thus, Engineering ingenuity, a key to progress, has done much to justify our well-known slogan—

IT PAYS TO COME TO HEALD.

THE HEALD MACHINE COMPANY

Associate of The Cincinnati Milling Machine Company

Worcester, Massachusetts 01606

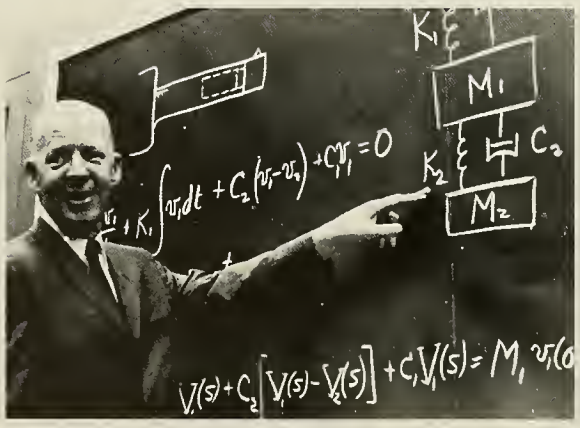

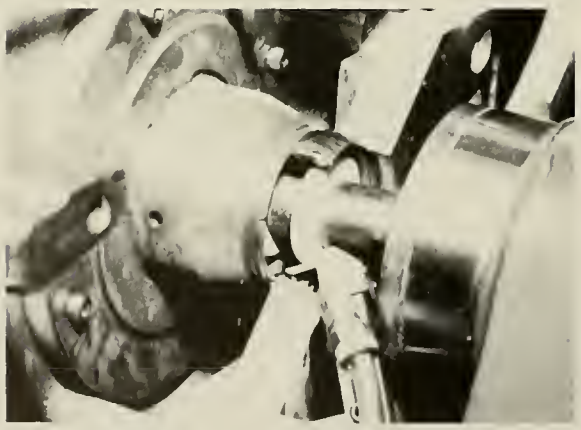

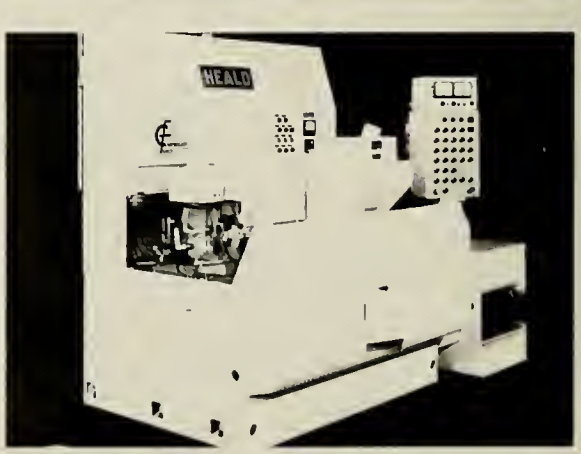

WILLIAM F. LYNCH CO. INC.

PLUMBING - HEATING
AIR CONDITIONING

11 CANTERBURY STREET
Worcester, Mass.

COMPLIMENTS
- of -

MORGAN LINEN SERVICE, INC.

81 MILLBURY STREET
Worcester 8, Massachusetts

Compliments of

E. L. DAUPHINAIS, INC.

TOP QUALITY — "READY MIXED CONCRETE"
85 two way radio equipped transit mixed trucks

Serving central Massachusetts

Main Office: NORTH GRAFTON

Phones: Worcester PL 7-4501
Grafton 839-4425

THE HENLEY-LUNDGREN CO.

193 HARTFORD PIKE
SHREWSBURY, MASS.

DEERHILL DAIRY

D. BORIA & SONS

Homogenized

Vitamin "D" Milk

PL 4-0403

COMPLIMENTS
- of -

CANADA DRY

JOSEPH DWORMAN
President

KEYSTONE ELECTRICAL COMPANY, Inc.

distributors of Electrical Supplies

244 PARK AVENUE

WORCESTER, MASSACHUSETTS 01609

To the Class of '67

HAIL AND FAREWELL!

May these college years linger long in your memory, and may there forever be a warm spot in your heart for

THE HIGHLANDER

We Wish You Health, Happiness and Every Success

ANGELO *and* JIMMY

Kinkade & Company INC.

INSURANCE

CHARLES E. KINKADE HAMILTON L. WOOD
LUKE A. DILLON, JR. DAVID L. ORTON

STEPHEN B. AMES 1884 - 1958

AMERICUS

390 Main Street, Worcester 8, Mass.

TELEPHONE
PLEASANT 7-7726

Boston
40 Broad Street

Portland
22 Monument Square

DENHOLMS

MEN'S WORLD

. . . in a choice location, thought out for your convenience.

Come straight into our Varsity Shop from the new High Street entrance.

You'll like it!

CONGRATULATIONS
TO THE CLASS of 1967

GREEN BROS. of WORCESTER INC.
60 KING ST.
WORCESTER, MASS.

New and Used Machine Tools
HOWARD GREEN — Class of '49

COMMONWEALTH STATIONERS, INC.
And Its Subsidiaries

PROUTY PRINTING COMPANY

DEERFIELD PRESS

90 GROVE STREET — WORCESTER, MASS.

TO THE CLASS of 1967
May you all have a successful and prosperous future in your chosen fields.

WARREN & BIGELOW ELECTRIC CO., Inc.
ELECTRICAL CONTRACTORS

128 CHANDLER STREET

Worcester, Massachusetts

F. W. MADIGAN CO., INC.

General Contractors - Engineers

FRANCIS W. MADIGAN, JR., '53

54 MASON STREET

WORCESTER

MASSACHUSETTS

THOMAS A. HICKEY, INC.

121 Highland Street • Worcester, Mass. 01609 • 754-2637

THREE PACKAGE STORES

121 Highland St., Worcester, Mass.
261 Lincoln St., Worcester, Mass.
40 Maple Ave., Shrewsbury, Mass.

OFFICIAL JEWELER THROUGH YOUR BOOKSTORE — **HERFF JONES CO.**
Class Rings — All year dates

JAMES P. CORR
74 Winsor Rd.
Sudbury, Mass. 01776
AC 617 443-2715

B. BLOOMFIELD & COMPANY, INC.

2 KANSAS ST., WORCESTER, MASS. 01610

"BABCO" BRAND INGOT METALS

METALS

DEALERS–DISTRIBUTORS
SMELTERS
ALL NON-FERROUS ALLOYS

" You Specify – We Satisfy"

AREA CODE 617
PHONES 756-3001
756-5101

GIBBS & COX, INC.

NAVAL ARCHITECTS
AND
MARINE ENGINEERS
NEW YORK

An Equal Opportunity Employer

SPRAGUE®
THE MARK OF RELIABILITY

CONGRATULATIONS
TO THE CLASS OF
1967
FROM

THE SPRAGUE ELECTRIC COMPANY, A LEADER IN THE MANUFACTURE OF ELECTRONIC COMPONENTS FOR BOTH INDUSTRY AND DEFENSE, CONGRATULATES THE 1967 GRADUATING CLASS AND WISHES ALL ITS MEMBERS SUCCESS IN THE FUTURE.

MARK, INC.

Natural Model Clothing

330 MAIN STREET

WORCESTER, MASSACHUSETTS

S. I. HOWARD GLASS COMPANY

MIRROR - PLATE GLASS - INDUSTRIAL GLASS

Window Glass - Automobile Glass

Dial PL 3-8146

379 SOUTHWEST CUTOFF

HOWE AND WHITNEY LUMBER CO.

100 SOUTHBRIDGE STREET
Auburn, Massachusetts

M. D. HOLMES & SONS CO.

PLUMBING - HEATING
AIR-CONDITIONING

33 MILLBROOK STREET
WORCESTER
MASSACHUSETTS

P. POWER ROOFING CO.
16 LEXINGTON STREET
WORCESTER, MASS.

ROOFING AND SHEET METAL WORKERS
ESTABLISHED 1868
752-6166

ARMOUR-PORTER CO., INC.

WELDING ENGINEERS
CREEPER HILL ROAD
NORTH GRAFTON, MASSACHUSETTS 01536

FABRICATING AND
INDUSTRIAL WELDMENTS
MACHINE BASES
FLAME CUTTING

PRESSURE VESSELS
STAINLESS STEEL
ALUMINUM

COMPLIMENTS

OF

A FRIEND

....yearbooks created with enduring quality

PEMBROOKE

NEW ENGLAND YEARBOOKS • A DIVISION OF PEMBROOKE COMPANY INC.
80 FARGO STREET • BOSTON, MASSACHUSETTS

The yearbook is a compendium of student life and activity. It is emotion held captive by the printed page; it is a chamber echoing a multitude of sounds through the printed word. In our efforts to piece together your identity we have chosen the pictorial essay as a framework combined with a uniform design technique and appropriate copy. Our final reward is the assurance that when the pages are turned they will truly reflect the personality of the students of Worcester Tech.

The PEDDLER develops under pressure distracted whenever possible by exams, weak excuses, photographs that arrive too late, or deadlines that arrive all too soon. Somehow the job is never done. The time required has meant sacrificed vacations, classes cut, and study time cut short, however, the book finally takes its form. Much of this time belongs to Rene LaPierre who consoled me with his "don't worry" attitude while assuming some of the responsibility himself. To Pete Shanley, Ron Mucci, Joe Maggi, and most of all Wally Fini who managed to keep me in their game of "cat and mouse" yet somehow, when the time came, their sections were completed. To Lenny Lamberti and Steve Brodeur who listened to what I wanted and then transformed it into imaginative copy. To Ed Zakrzewski who solved my problems with "artsy craftsy" photography. To Bob Gosling, Dave Baxter, Pete Anderson, Mike Babin, and Mike Noga for doing all the real work. To Frank Manter who at first complained about his insurmountable task and then managed a "two-week miracle" to make our book financially possible. To Paul Trudel and Steve Holub who cornered the student body and achieved the required sales. To Professor van Alstyne, our advisor. Finally to Doug Mitchell, our representative from New England Yearbooks, who listened to my plight and soothed the savage beast with new ideas and more time.

I shall always be indebted to all these men for their fine efforts—my sincere thanks for a job well done.

Robert D. Renn

EDITOR-IN-CHIEF Robert D. Renn

SENIOR EDITORIAL STAFF: Wallace Fini, Rene LaPierre, Joseph Maggi, Peter Shanley, Ronald Mucci

LITERARY STAFF: Leonard Lamberti, Stephen Brodeur

PHOTOGRAPHY STAFF: Edward Zakrzewski, Kenneth De Villeroy, Robert Mayer, Dennis Brooks, John Boutet

LAYOUT STAFF: David Baxter, Michael Babin, Robert Gosling, Michael Noga, Peter Anderson

ADVERTISING MANAGER: Frank Manter

BUSINESS MANAGER: Paul Trudel

SALES MANAGER: Ronald Jolicoeur

SALES STAFF: Stephen Holub

The 1967 PEDDLER of Worcester Polytechnic Institute has been printed in the offset lithographic process by New England Yearbooks, a Division of Pembrooke Company, Inc., Boston, Massachusetts. Paper stock is 80 lb. Lustro Offset Enamel Dull. The body is 11 on 12 pt. Univers Medium, and 14 on 18 pt. Univers Medium Italic; 8 on 10 pt., and 10 on 12 pt. captions. Heads are 14 and 24 pt., Univers Extrabold Condensed caps. Senior portraits are the work of Loring Studios, Boston, Mass. The cover was manufactured by The S. K. Smith Company.